1952

JACQUELYN McBRIDE

LARENIM

Mineral Springs "Hi"

Dennis Day

Jack Benny

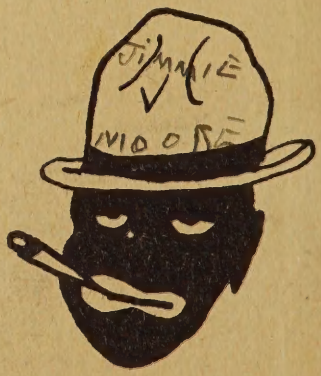

Judy Canova

Red Skelton

Best wishes
to a nice girl
Hilda
Phillips

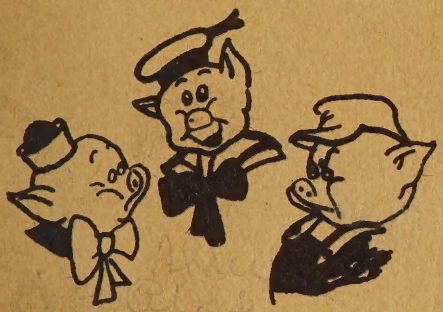

Bob Hope

Bing Crosby

Best wishes to a very nice girl.
Gail Wilber

Best of anything
to one more swell
gal! Stay the
way you are and
you might beat
Jimmy!

Always Remember
Cat

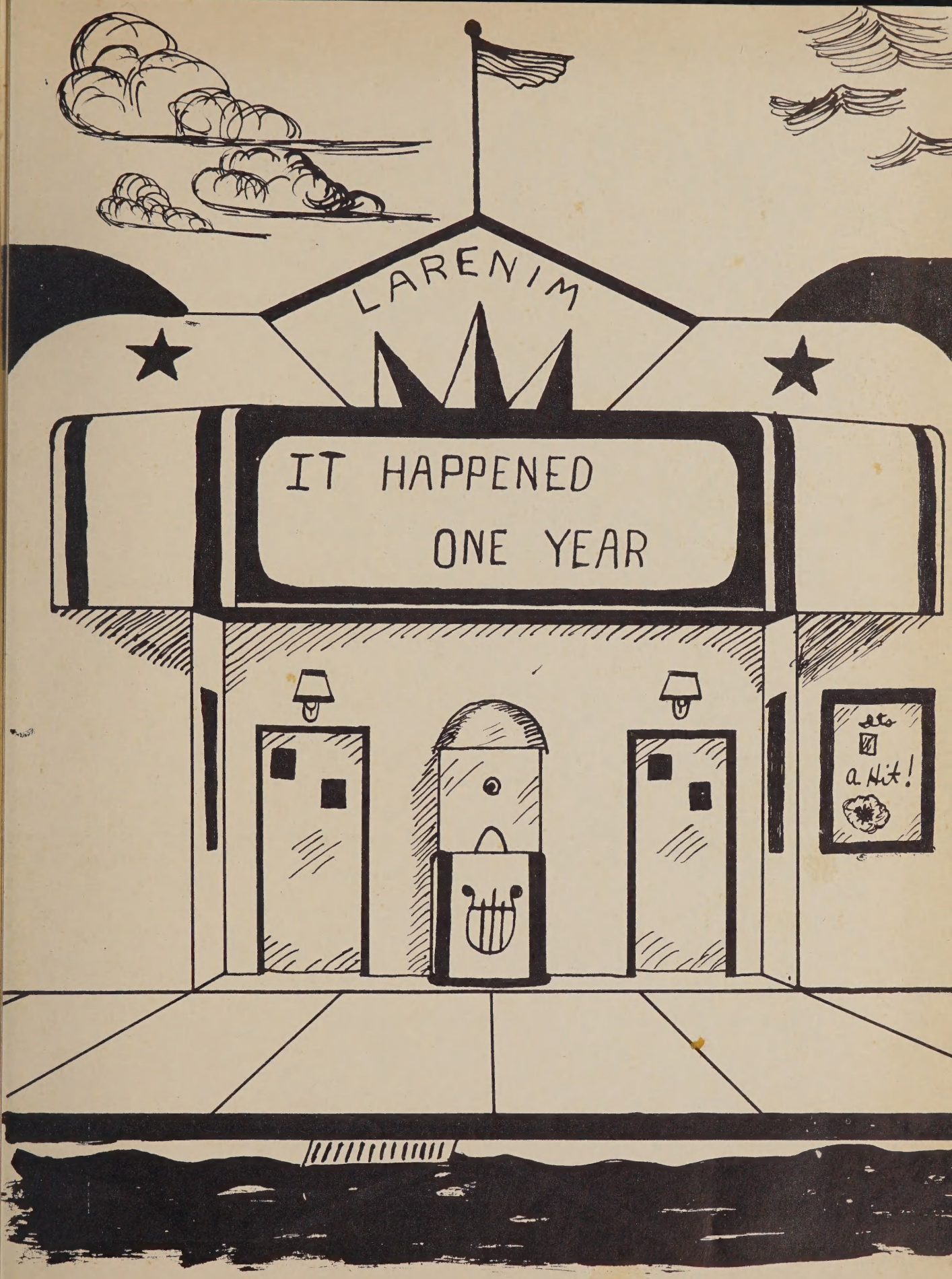
LARENIM
IT HAPPENED
ONE YEAR
a Hit!

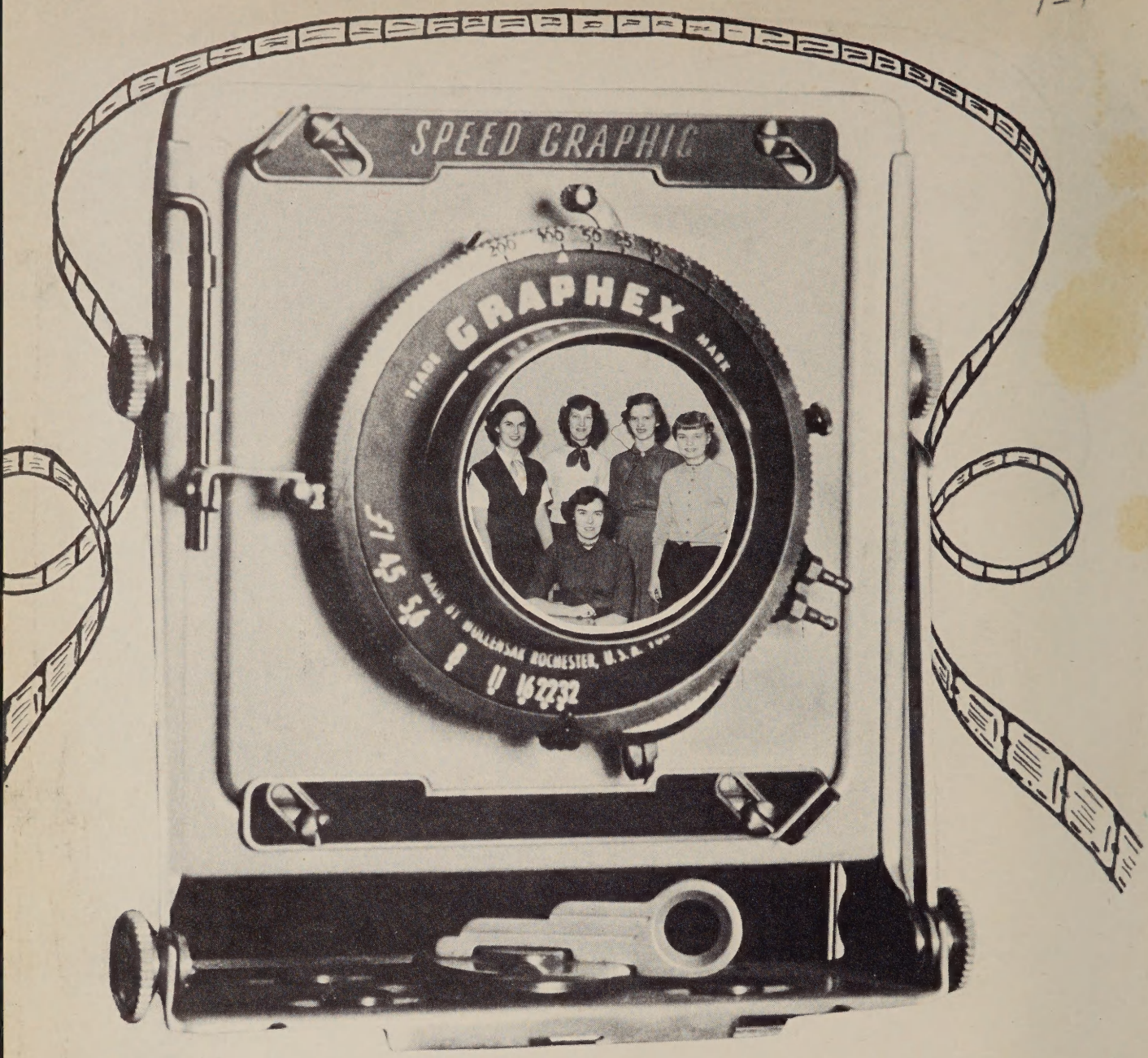

ENIM

R 321909731

ONE

LARENIM

This pass, given to you by the *Larenim Staff*, entitles you to a free movie of the events that occurred during the school year 1951-52. This pass is good forever because you can review the events by turning the pages of your 1952 *Larenim*.

R 321908732

ADMIT ★ ONE

ADMIT ★

"IT HAPPENED ONE YEAR"

Senior Class	Leading roles
Junior Class	Understudies
Sophomore Class	Make-up
Freshman Class	Stage-hands
Eighth Grade	Fans

Produced by
J.H. White

Directed by
Faculty

OUR PRODUCER

Mr. J. Hugh White

HIS SECRETARY

Mrs. Josephine Poindexter

Producer with Family ready for the Preview of *"It Happened One Year"*

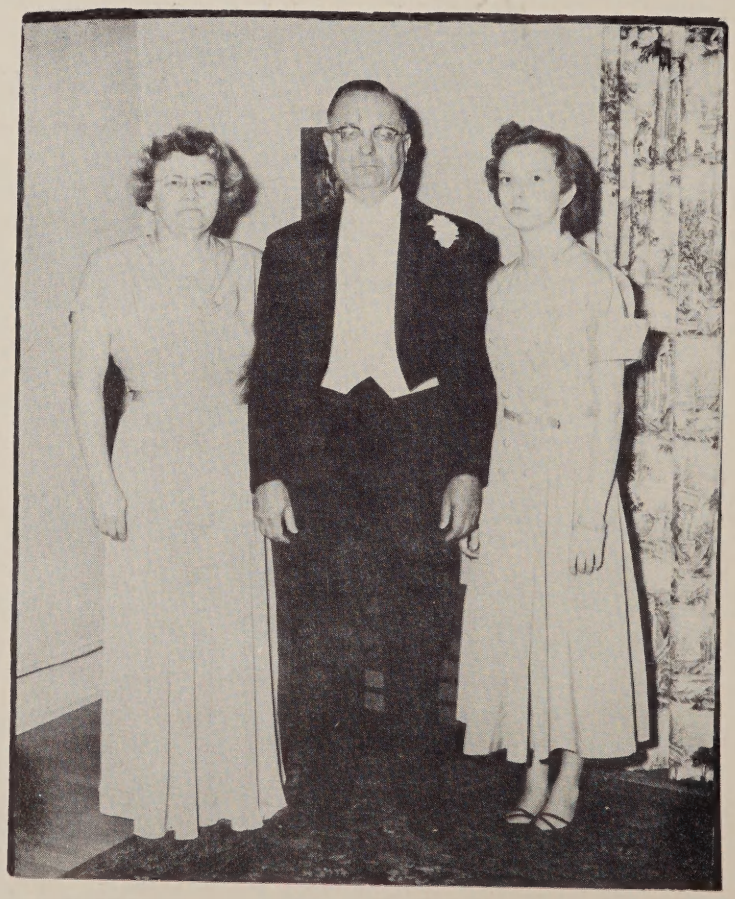

June 2nd, 1952

Jackie,

I wish you all the success and happiness in the world. I have enjoyed being with you this year and maybe we can do the same all over next year.

Loads of love,
Martha Sally

Jackie,

Never forget all our good times together. May you always have the best in life. Remember all the time I stayed up night with you and all those things. Be sweet and never get jinxing.

Love always,
Betty Jo

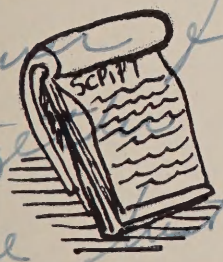

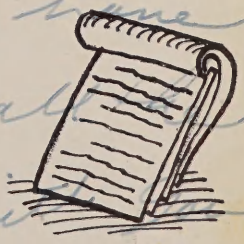

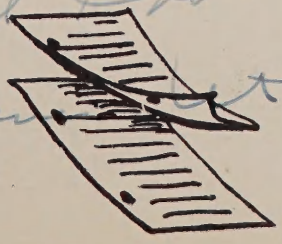

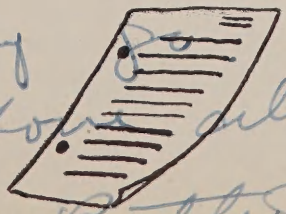

Best Wishes!
Raymond Sarbaugh

Mr. Sarbaugh

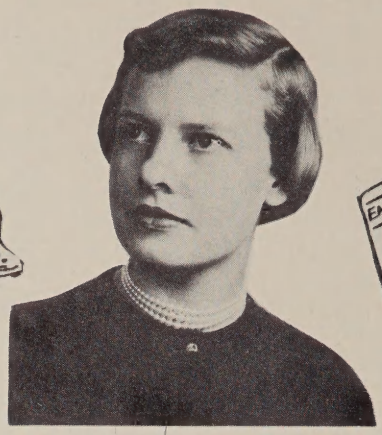

Miss Alexander

Mrs. Lentz

Best wishes!
Mrs. Lentz

Mr. Milligan

Best wishes!
Grace S. Joyce

Mrs. Joyce

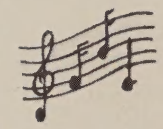

Miss Byerly

Miss Queen

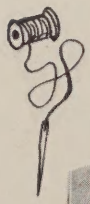

Mrs. Ellison

Miss Gerringer

Best of luck to you and my year

Good luck always! Mrs. Benbow

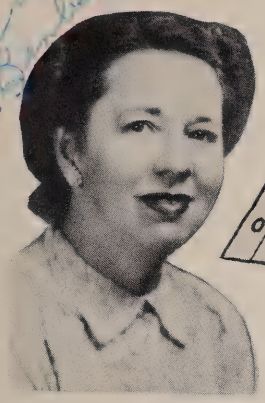

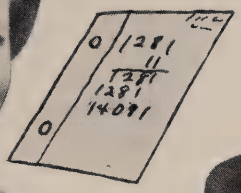

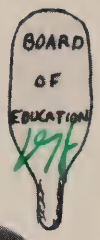

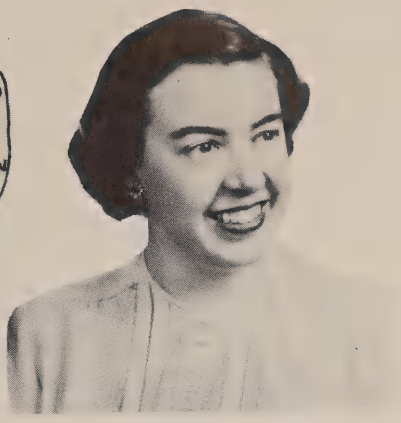

Mrs. Benbow

Mr. Hutchinson

Miss Keister

Best Wishes Mr. Tice

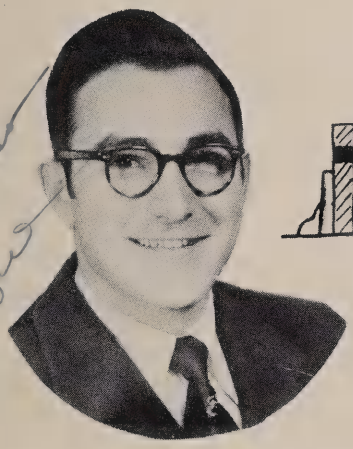

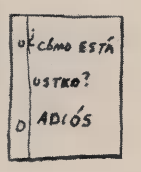

Mr. Tice

Mrs. Hagaman

Miss Langley

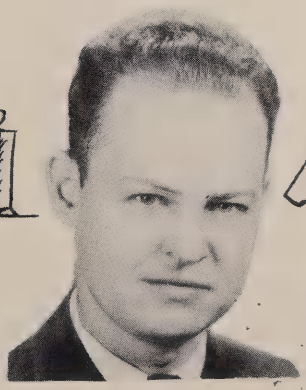

Miss Carroll

Mr. Poland

Miss Willard

Miss Dougherty

Mrs. Ebert

Miss McKellar

Miss Sparger

Mrs. Thomas

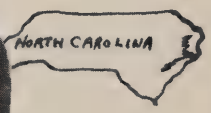

Mrs. White

Miss McNew

Mr. Malcolm

Mrs. White

SENIORS
PATH
TO
STARDOM

SENIOR CLASS OFFICERS

JIMMY POLK
President

RONNIE HALL
Vice-President

CLAUDE TURNER
Treasurer

PEGGY OGBURN
Secretary

MOTTO:
"A Step Forward—A Step To Success."

MASCOTS

GAIL ADAMS

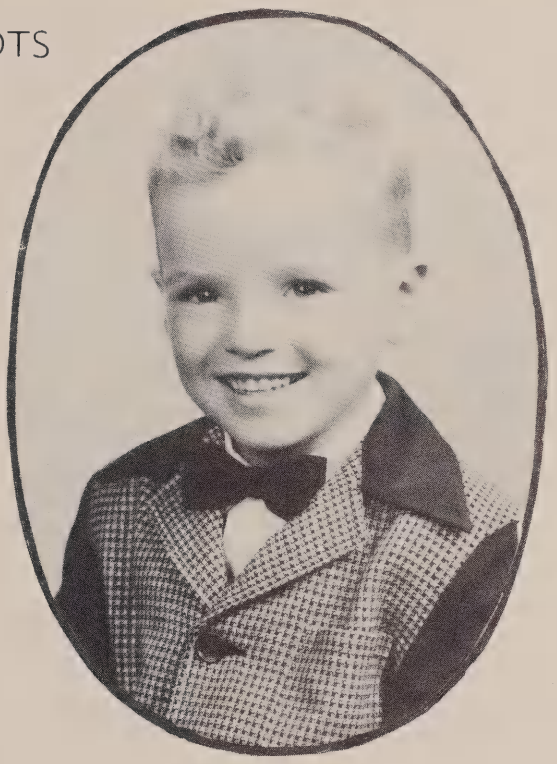

GRAY JENKINS

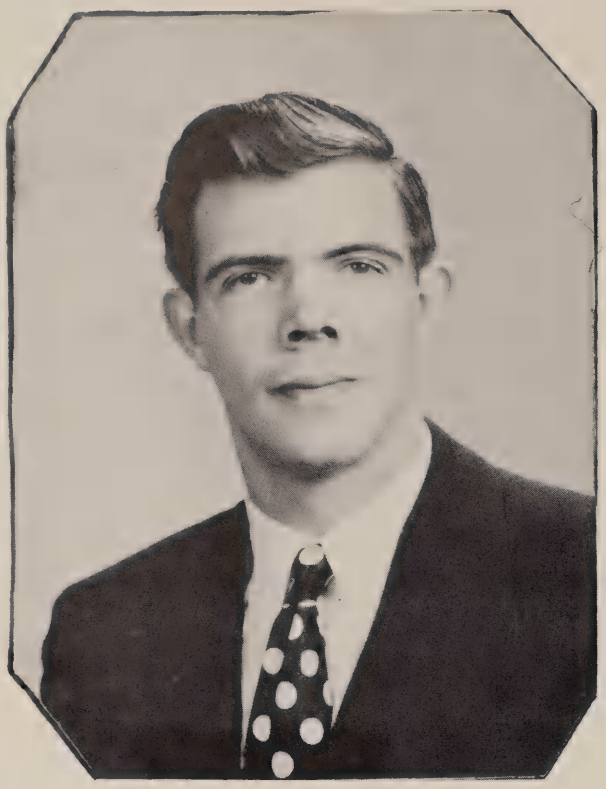

JIMMY BAILEY

NANCY BARNES

BETTY SUE BRANNOCK

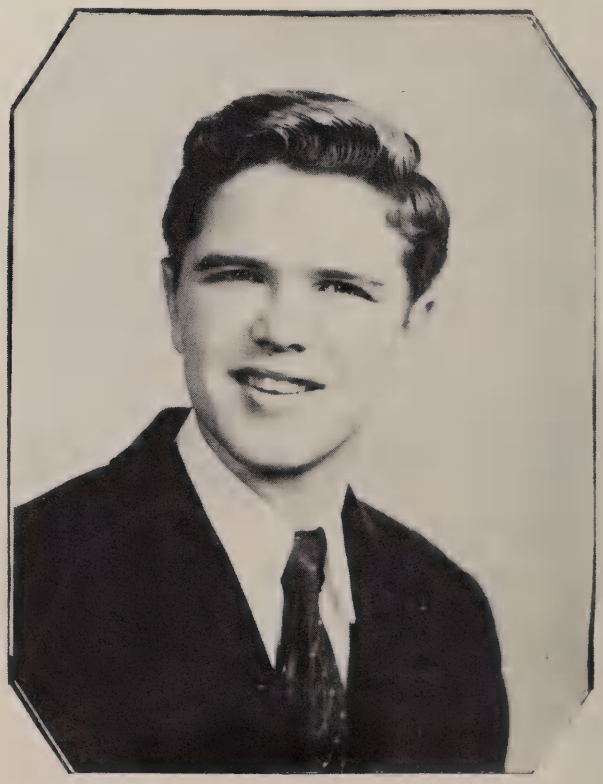

DANIEL BEAVER

SENIORS

BARBARA JANE BRYANT

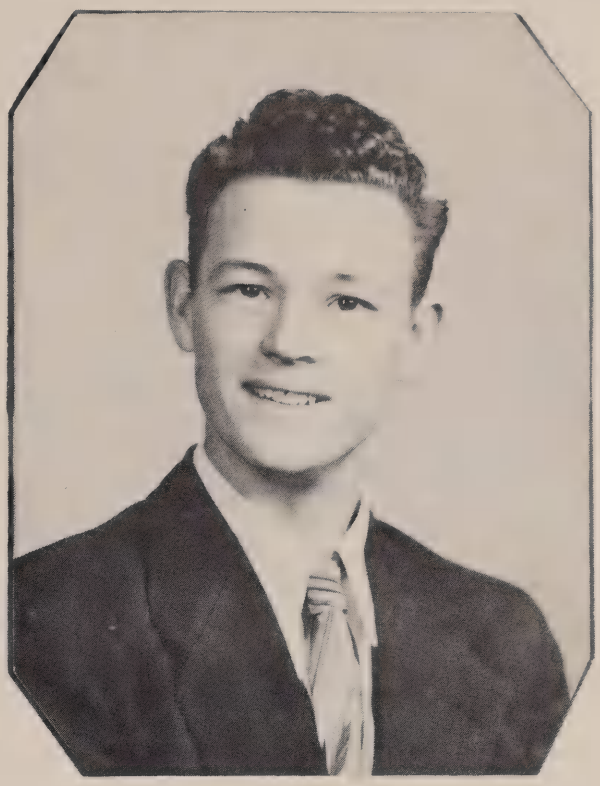

WILLIAM BRACKEN

EUGENE ALLEN BOWMAN

OPAL BUNCH

BOBBY LEE BROWN

PEGGY CARPENTER

JUNE COLLINS

AVERY CHEEK

SENIORS

MARY ALICE COMER

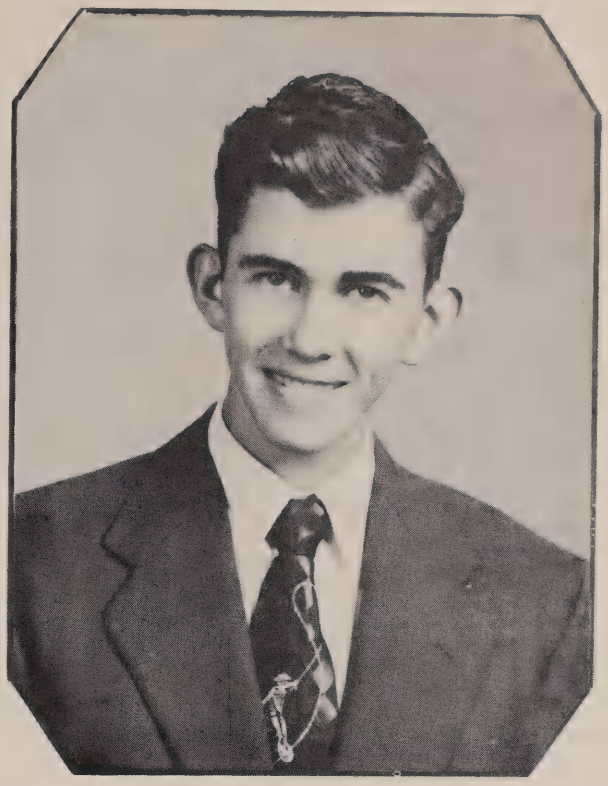

RICHARD CHEEK

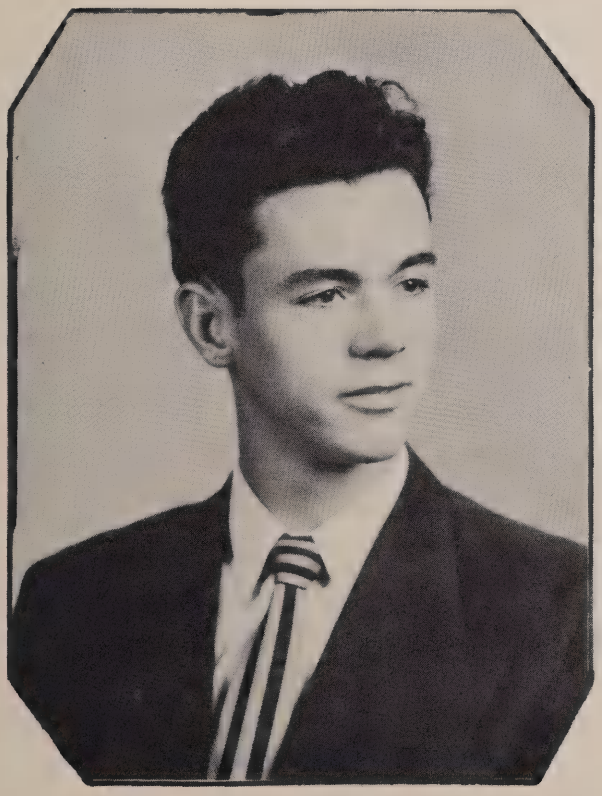

ROBERT LEE CRAFT

DELANO ANN CREWS

R. E. CUMMINGS, JR.

EMMAJEAN INEZ DILLON

DORIS DUNNAGAN

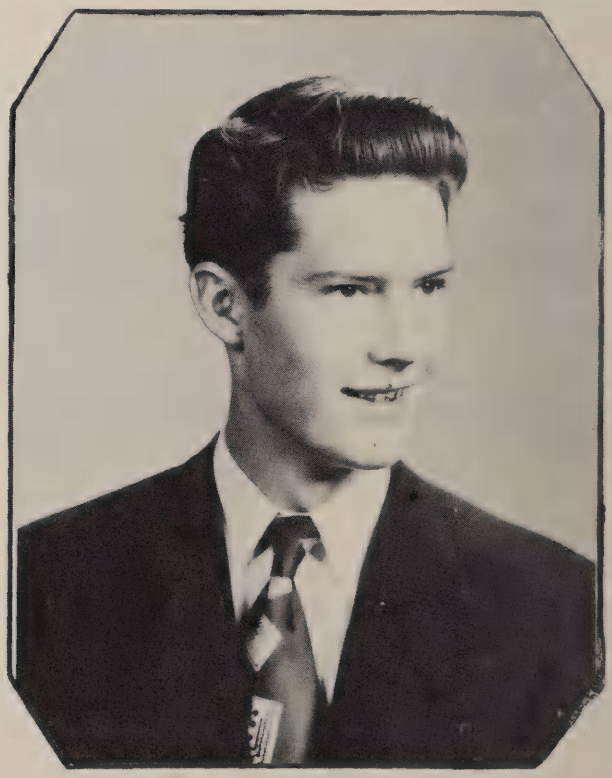

DAVID DALTON

Best Wishes to a Kind, Just Man.

IDA FLORENCE EAST

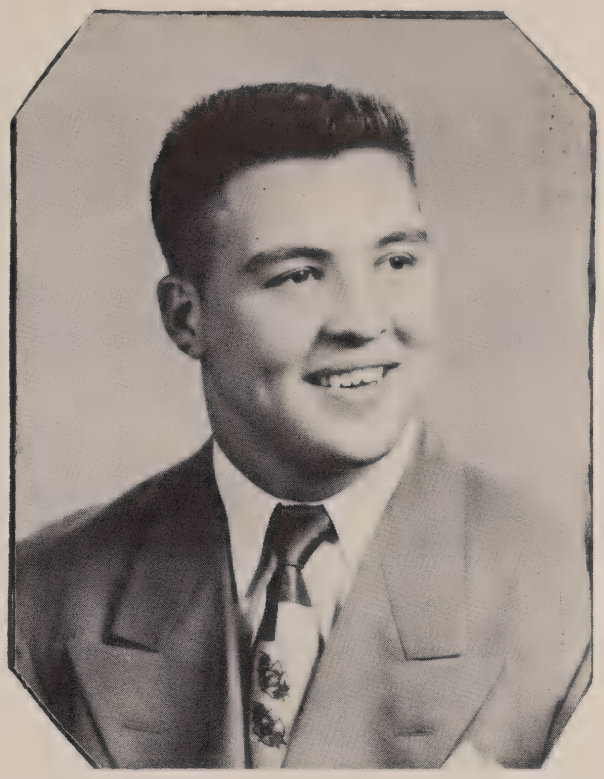

FRANK DAVIS

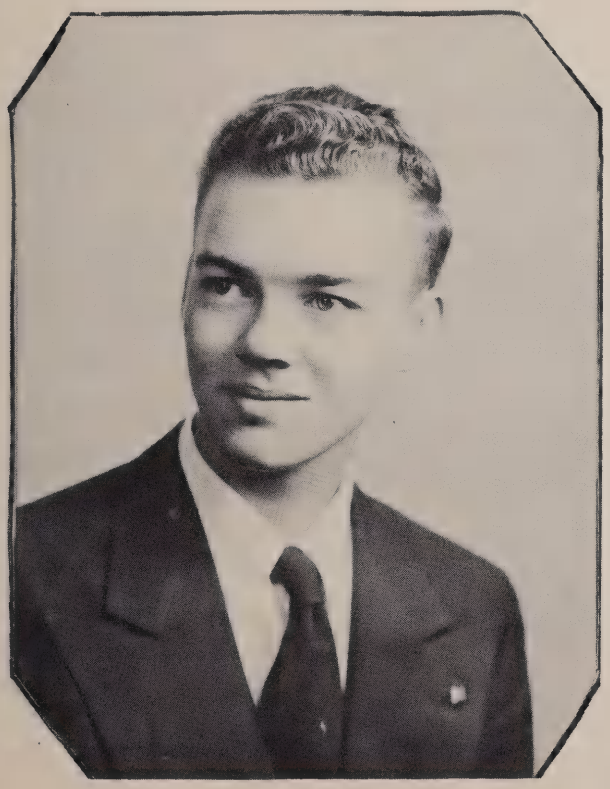

JERRY DODSON

NANCY EDWARDS

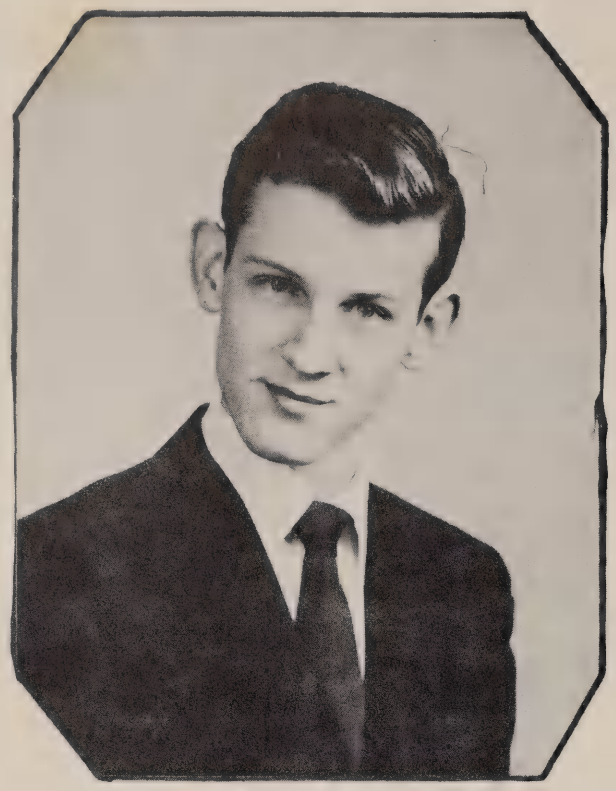

DON DUNNAGAN

ANNE CAROL ELLER

JUNE ELLIOTT

RONNIE HALL

SENIORS

SHIRLEY EVANS

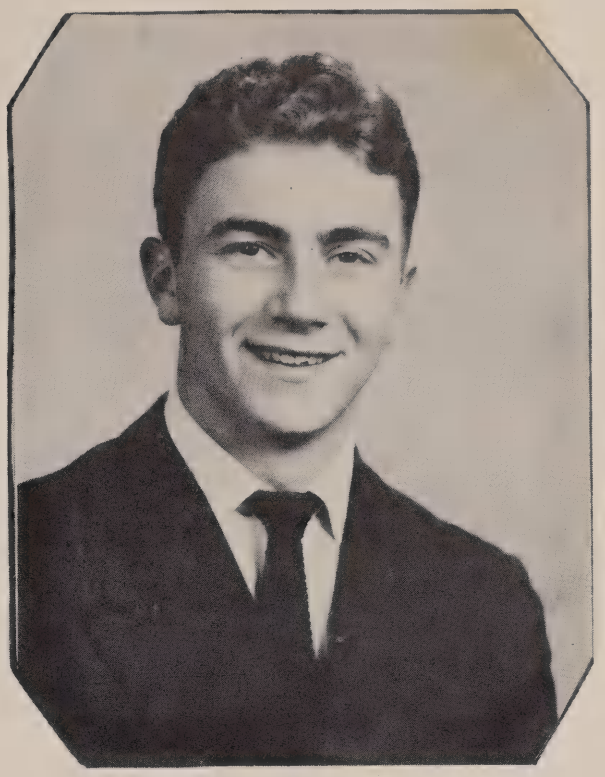

WAYNE HENLEY

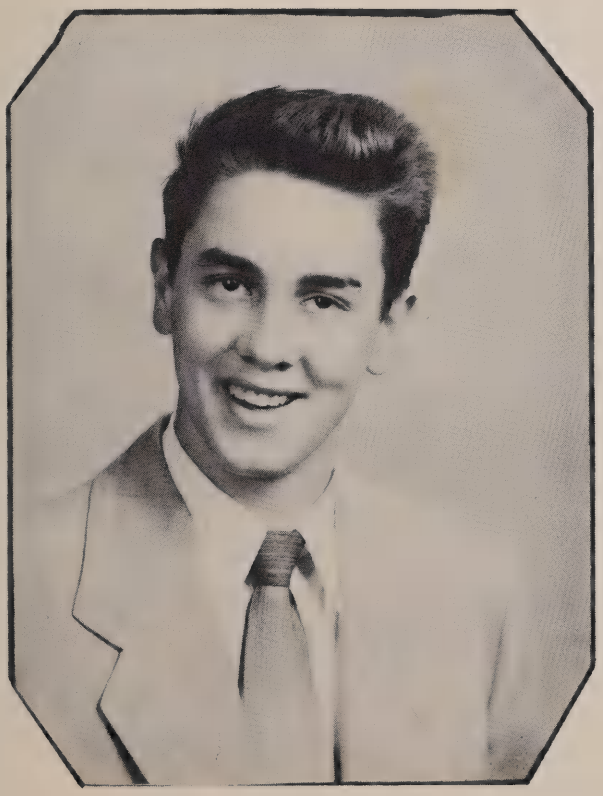

BILL HOLDEN

LUCILLE GRUBBS

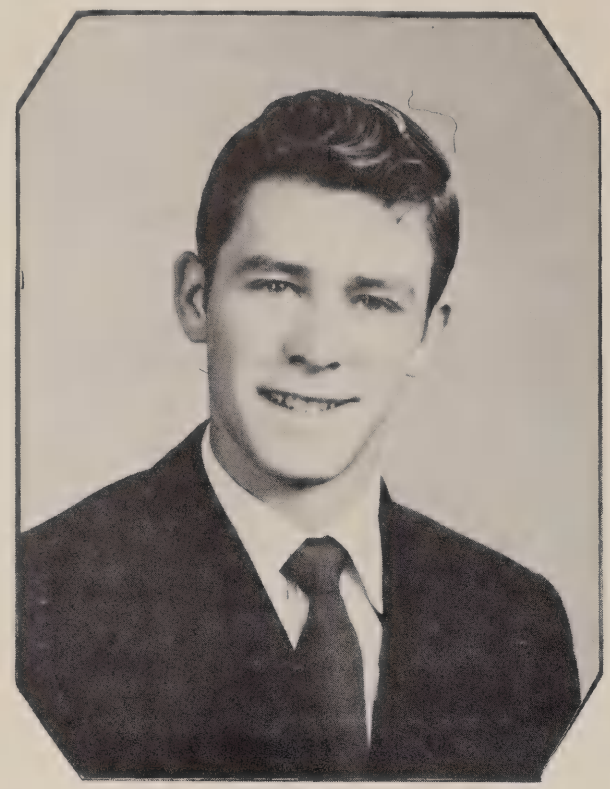

DON HUTCHERSON

DOROTHY HOSKINS

JEAN ARTHUR JACKSON

GEORGE JACKSON

JACKIE JENKINS

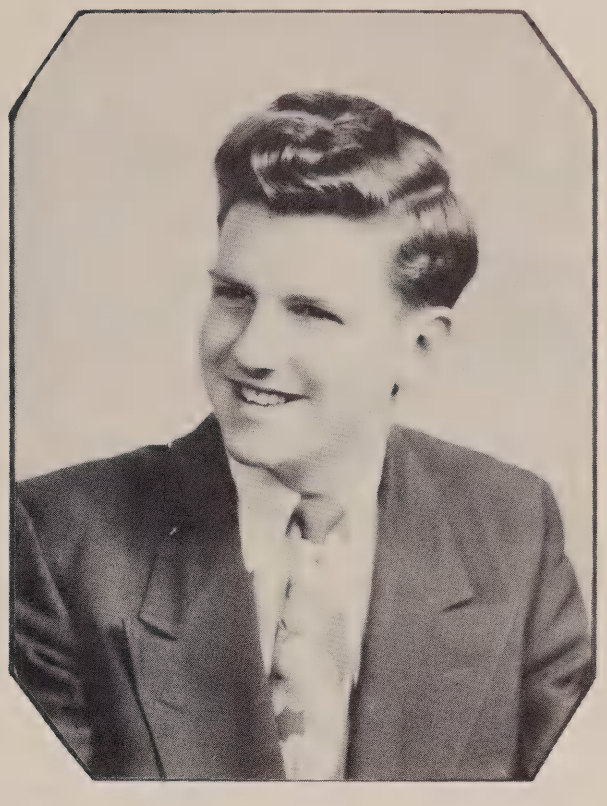

KENNETH KIRBY

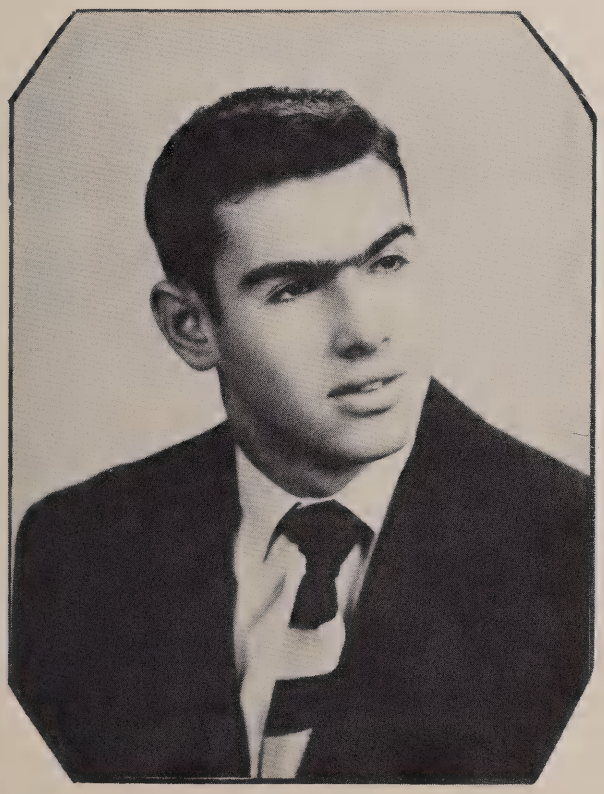

JOE MARSHALL

IVADESS KIMSEY

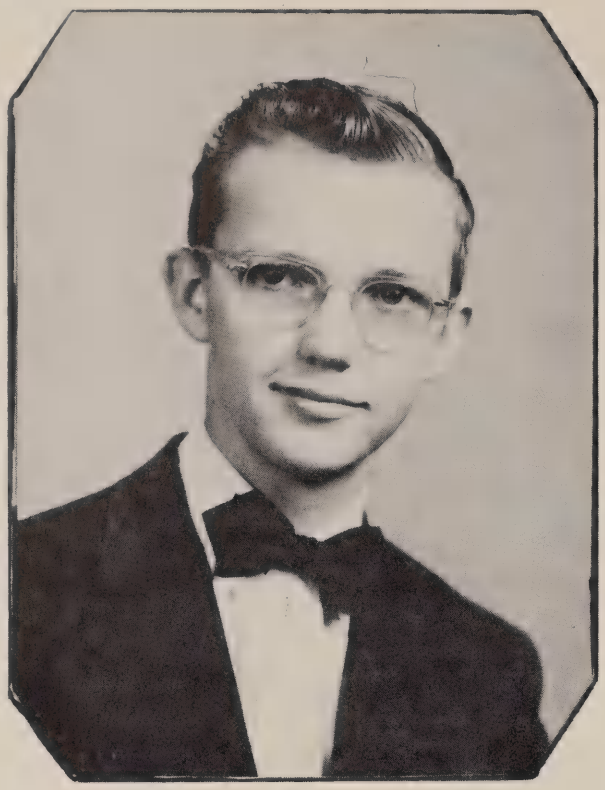

CURTIS McHARGUE

HARRIETTE LLOYD

LUCY LOVE

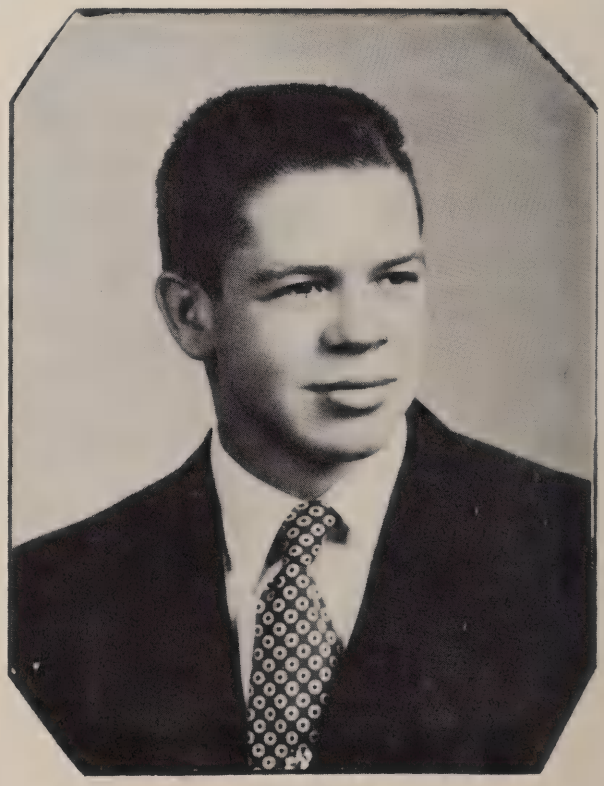

DAVID MONK

BARBARA McINNIS

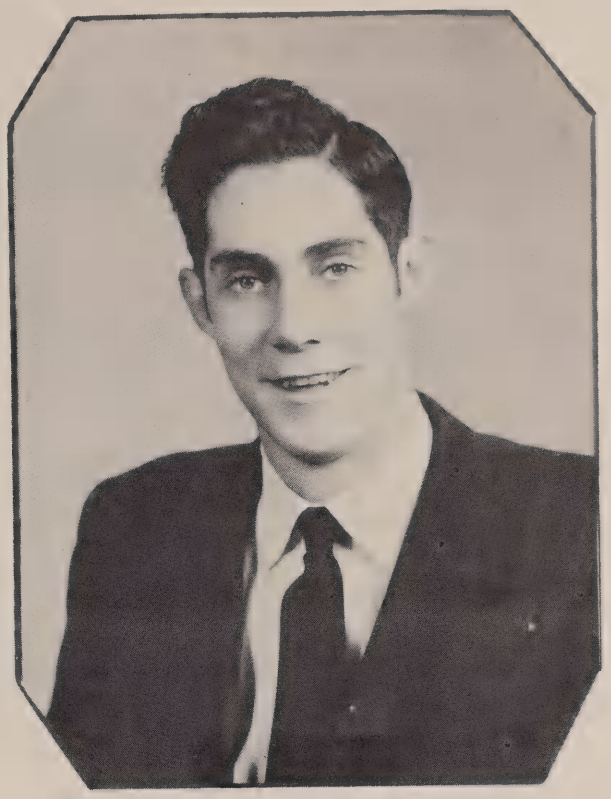

EDGAR PHILLIPS

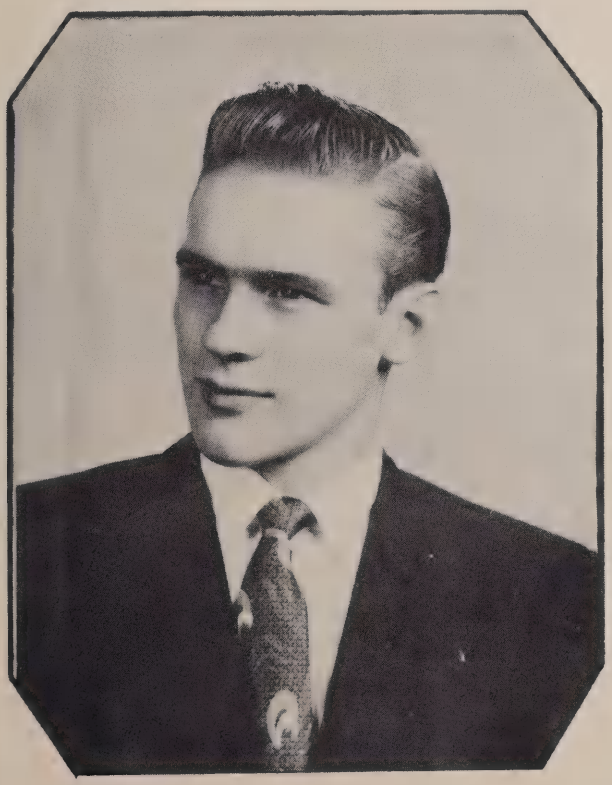

JAMES L. POLK

MARTHA MYERS

Best wishes
Joe Saylor

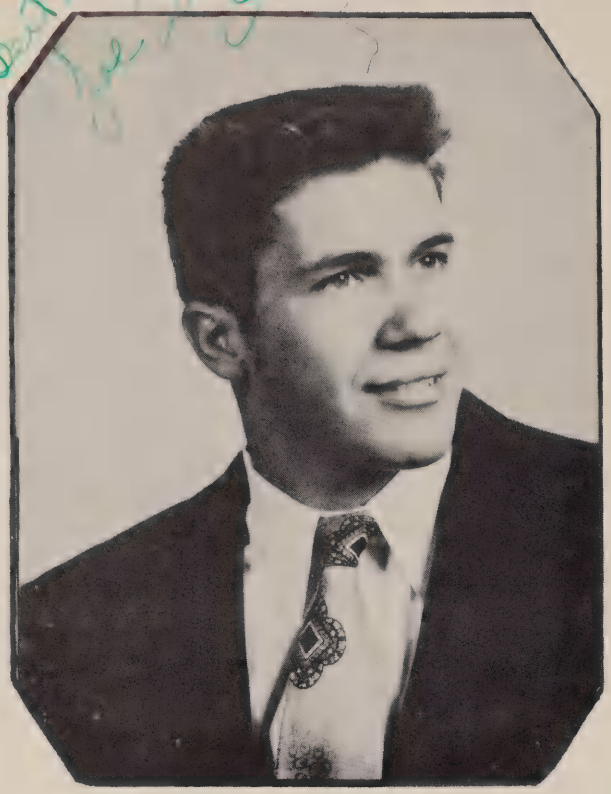

JOE SAYLOR

BARBARA LOUISE NELSON

JENNIE RUTH OGBURN

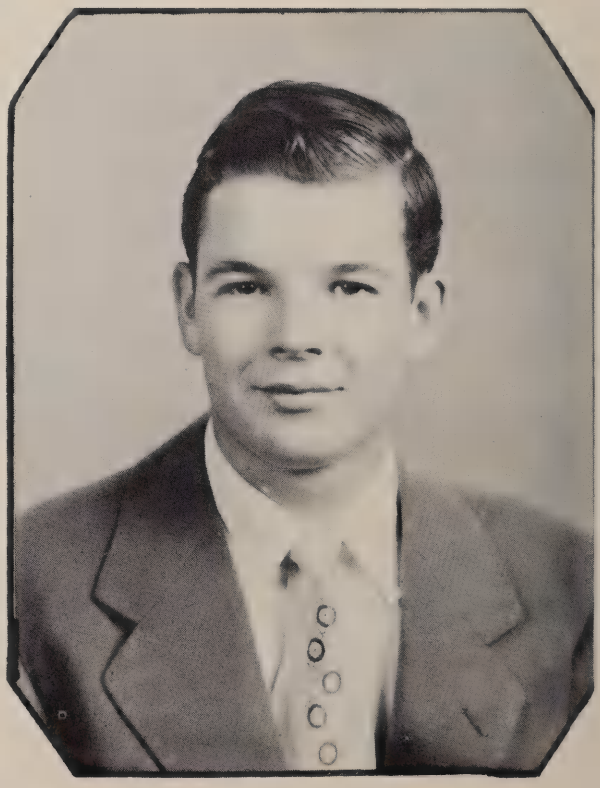

C. B. SWING

PEGGY SUE OGBURN

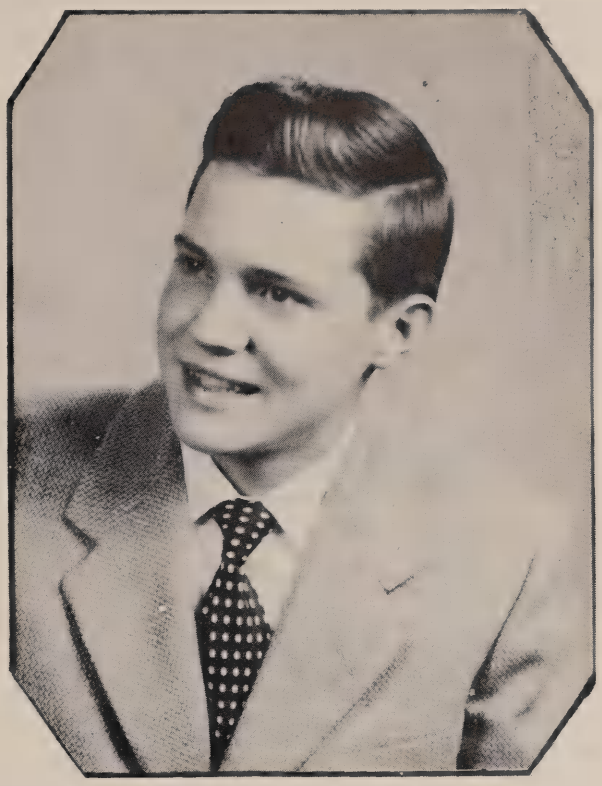

BILL THOMPSON

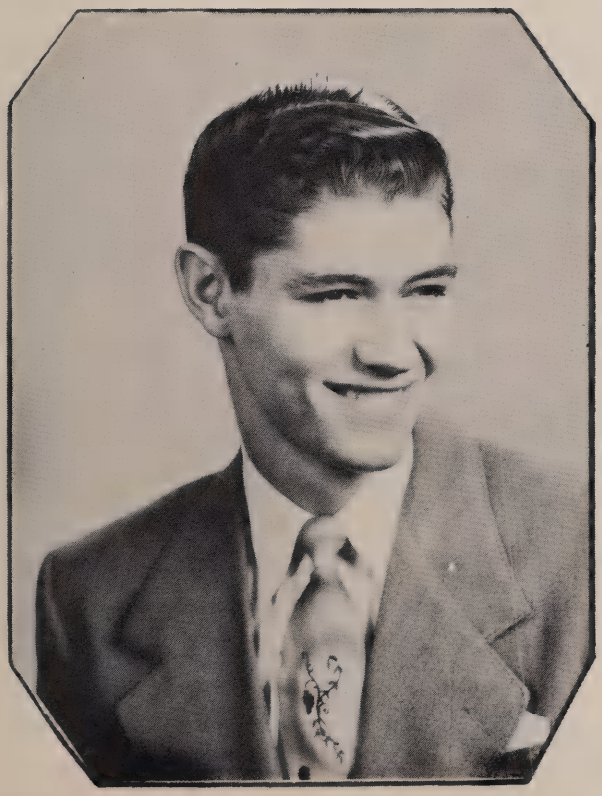

CLAUDE TURNER

HELEN PERREL

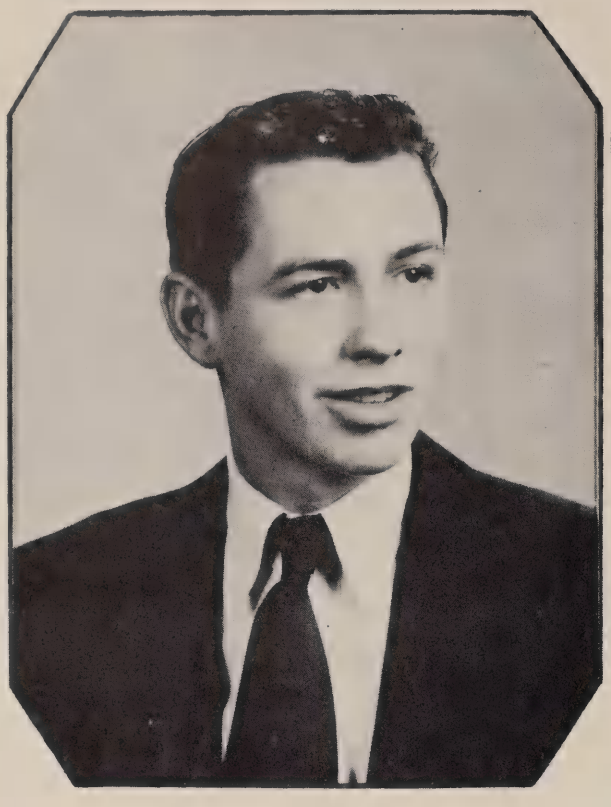

RONALD VAUGHN

POLLY SUE PLASTER

BARBARA ANN PUCKETT

HOWARD WALKER

EARLINE REID

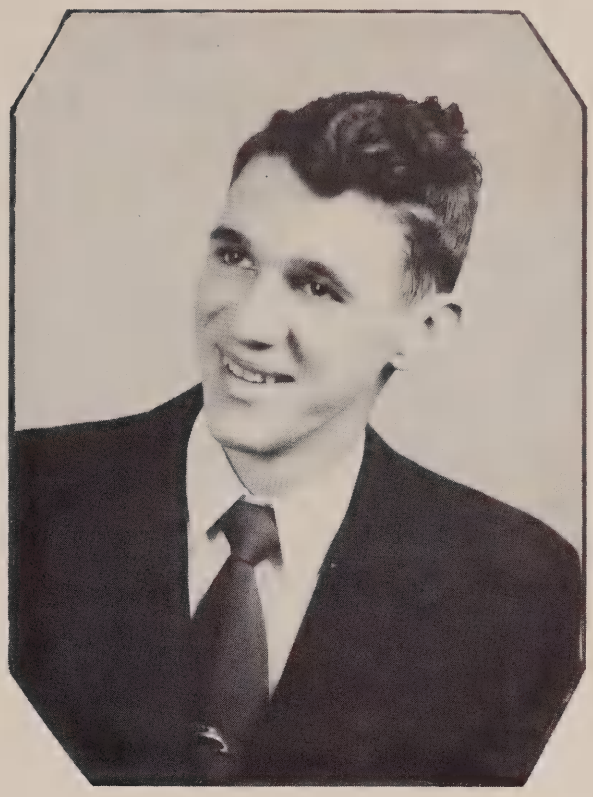

DON WALL

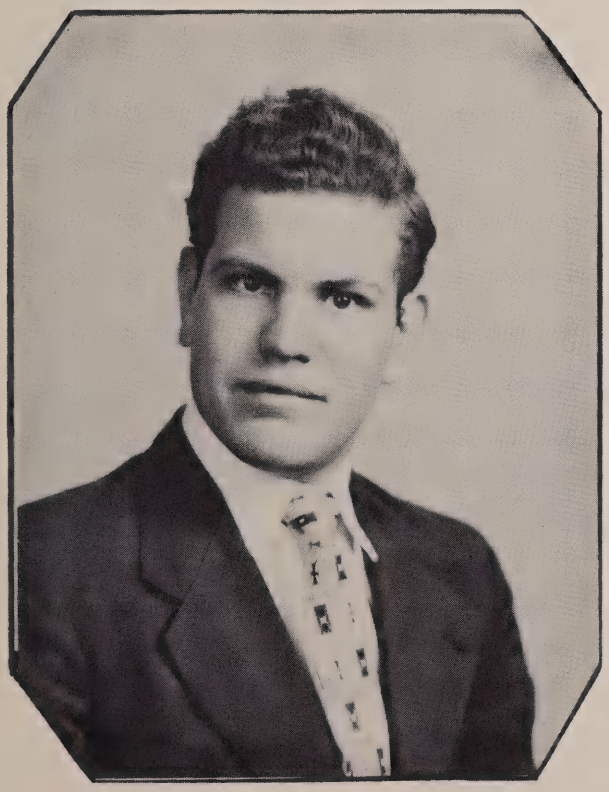

JIMMY WALL

MARTHA LEA SIMMONS

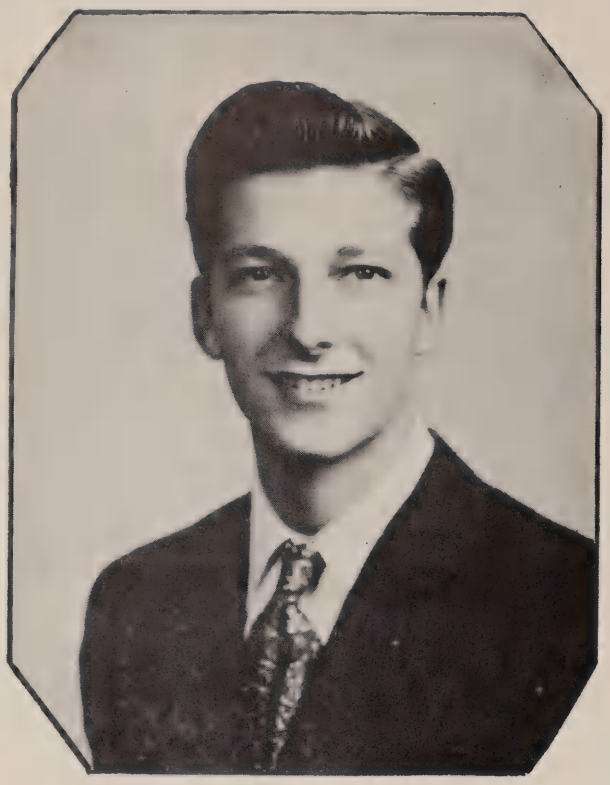

AVERY THOMAS WATKINS, JR.

POLLY ANNE SMITH

EMMA STARBUCK

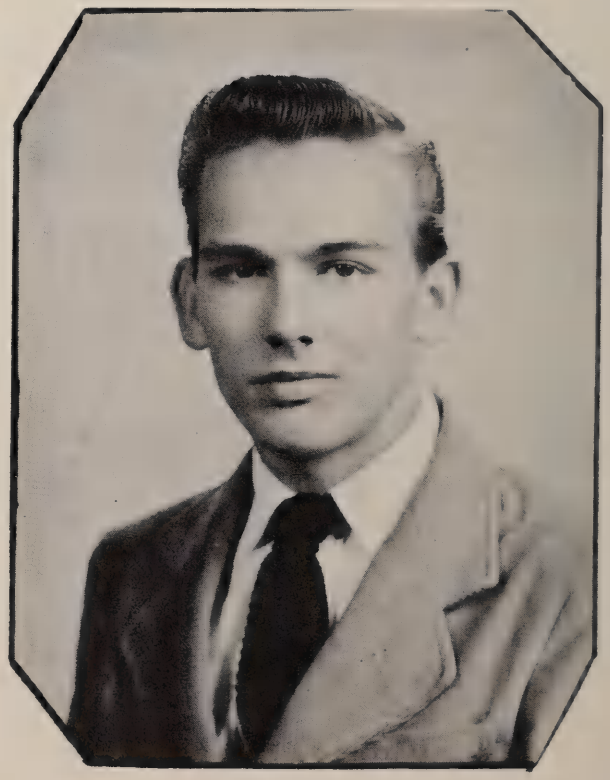

BOBBY WEIR

CLETUS WILLARD

BARBARA SUE STYERS

HELEN MAE TAYLOR

CARL EUGENE WINEBARGER

SENIORS

SHERRELL DEAN STENDER

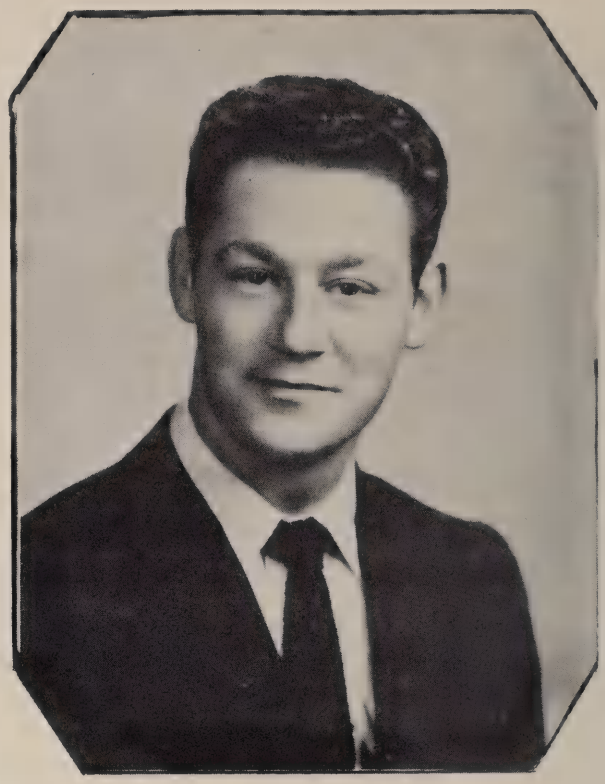

CHARLES WELCH

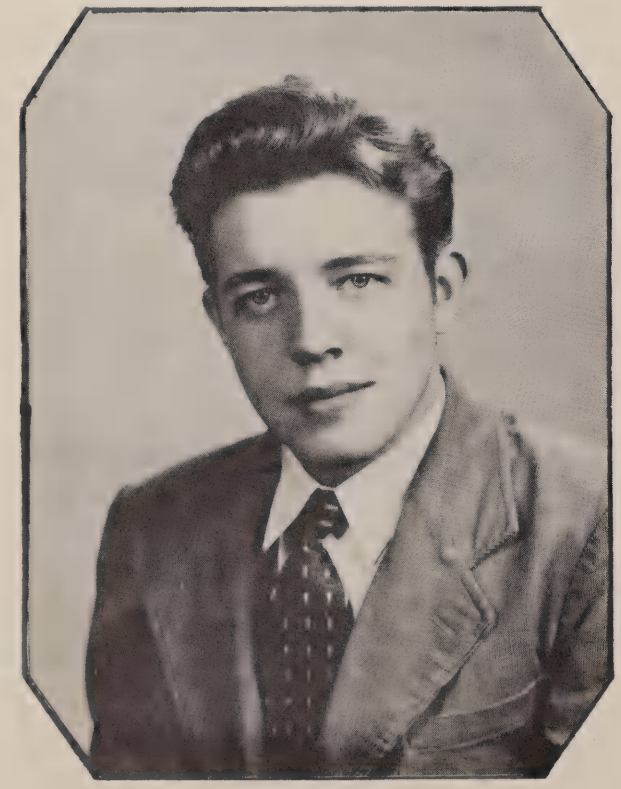

RAY WHITEHEART

PEGGY ANN STOUT

BETTY LOU WALKER

RICHARD ZIGLAR

HESTER MAE WILLARD

SHIRLEY WOODARD

PEGGY JOAN MUSTIN

BETTY LOUISE JAMES

BETTY JANE WALSH

JO ANN WILLIAMS

MRS. JULIA GRUBBS

MRS. NORMA PARRIS

MRS. SUE SHIELDS

MRS. BETTY JO TEMPLETON

SENIOR HONORS

BAILEY, JIM: Model Club 1, 2, 3; Band 2, 3, 4; Band Monogram Club 2, 3, 4; Jr. Junc. 2, 3, 4; Baseball 2; D. E. Club 4; Bqt. Comm. 3; Soph. Prom 2; Minstrel 4.

BARNES, NANCY: F.H.A. 1, 2; Y-Teens 1, 2; Library Club 3, 4; Jr. Junc. 2, 3; Latin Club 4; H.R. Off. 4; Larenim Staff 4; Jr. Usher; Bqt Comm. 3; Outstanding Stud. 3; Sr. Play; Dramatics Club 4; Quill and Scroll 4.

BEAVER, DANIEL: Intra Sports 2, 3, 4; Glee Club 3, 4; Bus Driver 4; Bqt. Comm. 3.

BRACKEN, BILL: Basketball 1, 2, 3, 4; Monogram Club 3, 4.

BRANNOCK, BETTY: Fairview School 1; Jr. Junc. 3; Superlative 3; F.B.L.A. 3, 4; Play Usher 3; Bqt. Comm.; Sr. Wnstrel; Soph. Prom; Dramatcs Club 4.

BOWMAN, A. E.: 4-H Club 1, 2, 3; Off. 2, 3; Model Club 1; Boy's Club 1, 2, 3; Off. 1; Jr. Play; Sr. Play; Dramatics Club 3, 4; Bus Driv. 3, 4; Band 1, 2, 3, 4; Band Monogram Club 2, 3, 4; H.R. Off. 1; Jr. Junc. Coun. 2; Spanish Club 4; Off. 4.

BROWN, BOBBY: Model Club 1, 2, 3; Jr., Play; Sr. Play; Dramatics Club 3, 4; Bqt. Comm.; Sr. Minstrel; Class Off. 4; D. E. 4.

BRYANT, BARBARA JANE: Cheerleader 1; Monogram Club 1, 2, 3, 4; Stud. Coun. 2; Library Club 4; F.H.A. 2; Hall Monitor 1; Glee Club 1, 2, 3, 4; Larenim Staff 4; Jr. Play; Sr. Play; Dramatics Club 3, 4; Melody Mill 2; Jr. Junc. 2, 3, 4; Y-Teens 2, 3; Off. 2; H.R. Off. 4; Superlative 1, 3; Spanish Club 4; Off. 4; Rep. Key Club Con. Dance 2; Key Club Spon. 4; Bqt. Comm.; Jr. and Sr. Prog. 3; Football Attendant 4; Sr. Minstrel; Intra. Sports 4; Usher Band Concert 3, 4; Soph. Prom. Pro. 2.

BUNCH, OPAL: Glee Club 1; Y-Teens 2; Speech Club 2; Library Club 3, 4.

CARPENTER, PEGGY: F.H.A. 2; Class Off. 2; Y-Teens 2; H.R. Off. 3; Span. Club 3, 4; Bat. Comm.

CHEEK RICHARD: D.E. Club 4; Sr. Minstrel; Jr. Play; Sr. Play; Bqt. Comm.

COLLINS, JUNE: H.R. Off. 2; Bqt. Comm. 3; Intra. Sports 3; Jr. Junc. 3; Y-Teens 2, 3; 4-H Club 1, 2; Glee Club 1, 2; F.H.A. 1, 2.

COMER, MARY ALICE: Larenim Staff 4; Key Club Spon. 4; Glee Club 1, 3, 4; Off. 4; 4-H Club 1; Jr. Junc. 2, 3; H. R. Off. 1, 2, 4; Y-Teens 2, 3, 4; Off. 2, 3; School Play 2; Jr. Play; Dramatics Club 3, 4; Off. 3, 4; F.H.A. 1, 2, 3; Off. 2, 3; Library Club 1; Speech Club 1; Intra. Sports 3; Bqt. Comm.; Superlative 3, 4; Del. Metal 2; Soph. Prom; Hall Monitor 1; Sr. Minstrel; Latin Club 4.

CRAFT, BOB: Jr. Var. Basketball 2; Var. 3; Football 2, 3, 4; Monogram Club 3, 4; Key Club 2, 3, 4; Hi-Y 3; Stud. Coun. 3; Bus Driv. 4; Spanish Club 4; Off. 4.

CREWS, DELANO ANN: Glee Club 1, 2; Jr. Junc. 3, 4; Y-Teens 3; 4-H Club 1; H.R. Off. 1, 3; F.H.A. 1; Bqt. Comm.; Beacon Staff 4; Intra. Sports 3; Stud. Coun. 1; Soph. Prom. Cheerleader 4; Monogram Club 4; Driv. Cour 4; Usher Band 3, 4.

CUMMINGS, R. E. Football 2, 3, 4; Co-Capt. 4; Baseball 3, 4; Monogram Club 2, 3, 4; H.R. Off. 3; Spanish Club 4.

DALTON, DAVIS: Band 1, 2, 3; Band Monogram Club 2, 3, 4; Model Club 2, 3; Off. 2; Sub. Bus Driv. 3, 4; Superlative 2; H.R. Off. 2; D. E. Club 3.

DAVIS, FRANK: Bus. Driver 3, 4.

DILLON EMMAJEAN: Glee Club 1; F.H.A. 1; Jr. Junc. 3; Bqt. Comm.; Sr. Minstrel; Latin Club 4.

DODSON, JERRY: Model Club 1, 2; Off. 2; D.E. Club 4; Spanish Club 4.

DUNNAGAN, DON: Band 2, 3 4: Band Monogram Club 2, 3, 4; Jr. Play; Dramatics Club 3, 4; Jr. Junc. 3, 4; Bqt. Comm.; Sr. Minstrel: D. E. Club 4.

DUNNAGAN, DORIS: Glee Club 1, 2; F.B.L.A. 3, 4; Intra. Sports 3; Y.Teens 2.

EAST, FLORENCE: Glee Club 1; Soph. Prom.; Jr. Junc. 2, 3; F.B.L.A. 3, 4; Off. 4; Y-Teens 2, 3; H.R. Off. 4; Bqt. Comm. Beacon Staff 2, 3, 4; Assist. Ed. 4; Sr. Minstrel; F.H.A. Club 1; Quill and Scroll 3, 4; Ed. of Springs Fever 4.

EDWARDS, NANCY: F.H.A. 1; 4-H Club 1; Y-Teens 2, 3, 4; Glee Club 1, 3, 4; Driv. Cour. 3; Bqt. Comm. 3; Jr. Junc. 2, 3, 4.

ELLER, ANNE: H.R. Off. 3; Y-Teens 2, 3, 4; F.H.A. 1, 2; Spanish Club 4; Glee Club 4; 4-H 1.

EVANS, SHIRLEY: Larenim Staff 3, 4; Co-Ed. 4; Jr. Usher; Var. Basketball 4; Jr. Junc. 2, 3, 4; Bqt. Comm.; Soph. Prom; Sr. Minstrel; F.H.A. 2, 3; Y-Teens 2, 3; Library Club 3; Latin Club 4; Outstanding Stud. 3; Quill and Scroll 3, 4; Intra. Sorts 3, 4; Superlative 4; F.B.L.A. 3, 4; Stud. Coun. 1, 3, 4; Handbook Comm. 4; Monogram Club 4; Hall Monitor 1; Driv. Cour. 4.

GRUBBS, JULIA: Glee Club 1, 3, 4; Accomp. 3; Off. 4; F.H.A. 1, 2, 3; Off. 2, 3; H. R. Off. 2, 3; Jr. Junc. 2, 3; Soph Prom; Jr. Marshal; Class Off. 3; Superlative 3, 4; Bqt. Comm. 3; Driv. Cour. 3.

HALL, RONNIE: Boy's Club 1, 2, 3; Off. 1 3; Class Off. 1, 3, 4; Speaking Con. 1, 2; Winner 2; Superlative 3, 4; Band 2, 3; Band Monogram Club Off. 2; Jr. Var. Basketball 2; Pres. Club 2; Bqt. Comm. Key Club 2, 3, 4; Jr. Play; Sr. Play; Off. Key Club 3, 4; Inter. Speaking Titles State 3; Charleston, Columbus, Miami, Asheville Con. 2, 3, 4; Dramatics Club 3, 4; Stud. Coun, 1, 4; Larenim Staff 4; Sport's Writer 4; Essay Con. 3; Freedom Forum 3; Sr. Minstrel; Citizen of the Month 4.

HENLEY, WAYNE: Football 1, 3; 4; Baseball 2, 3, 4; Monogram Club 2, 3, 4; Superlative 1; School Play 2; Dramatics Club 2, 3, 4; Jr. Junc. 3, 4; Bus Driv. 4; Activity Bus Driv. 3; Beacon Staff 4.

HOLDEN, BILL: Football, Basketball Mgrs. 1; Model Club 1; Jr. Play; Dramatics Club 3, 4; Jr. Junc. 3, 4; Spanish Club 4.

JACKSON, GEORGE: H.R. Off. 1; Model Club 1; D.E. Club 3, 4; Off. 4.

JACKSON, JEAN: F.H.A. 1; Glee Club 1; H. R. Off. 1, 2; Soph. Prom; Jr. Junc. 2, 3; Y-Teens 2, 3, 4; Off. 4; F.B.L.A. 3, 4; Off. 4; Jr. Play; Sr. Play; Dramatics Club 3, 4; Jr. Usher; Bqt Comm.; Co-Edit. Larenim 4.

JAMES, BETTY: Glee Club 1; Class Off. 1; H. R. Off. 1, 2, 4; Soph. Prom; Jr. Junc. 2, 3, 4; Intra. Sports 3, 4; Jr. Var. Basketball 1, 2; Var. 3, 4; Cat. 4; Monogram Club 3, 4; Y-Teens 2, 3, 4; Bqt. Comm.; Jr. Usher; F.B.L.A. 3, 4; Latin Club 4; Key Club Spon. 4; Stud. Coun. 4; Constit. Comm. 4; Quill and Ccroll 4; Edit. of Beacon 4.

JENKINS, JACKIE: Glee Club 1; 4-H Club 1; Superlative 1; F.H.A. 1, 2; Y-Teens 2, 3; Jr. Junc. 3; F.B.L.A. 4.

KIRBY, KENNETH: Mid. Football 1; Jr. Varsity 2; Mangr. 2, 3; Baseball Mgr. 3; Basketball Mgr. 3; Var. 4; Monogram Club 3, 4; Jr. Junc. 2, 3, 4; Coun. 4; Intra Sports 3, 4; Superlative 4.

LLOYD, HARRIETTE: Y-Teens 2, 3; Speech Club 2; Beacon Staff 2; D.E. Club 4; Jr. Junc. 2, 3.

LOVE, LUCY: Stud. Coun. 1; Jr. Usher; F.B.L.A. 3, 4; Off. 4; Intra. Sports 3, 4; Bqt. Comm.; Superlative 4; Sr. Minstrel.

McHARGUE, CURTIS: Model Club 1, 2; Superlative 3; D. E. Club 4.

McINNIS, BARBARA: F.H.A. 1; Glee Club 1; H.R. Off. 1; Y-Teens 2, 3, 4; Off. 4; F.B.L.A. 3, 4; Marshal 3; Jr. Play Usher; Bqt Comm.; Soph. Prom; Jr. Junc. 2, 3; Sec. to Miss Flowe 4; Co-Edit. Larenim 4.

MONK, DAVID: Boy's Club 1, 2, 3; Off. 2, 3; H.R. Off 1, 2; Pres. Coun. 2; Baseball 2, 3, 4; Football 2, 3, 4; Co-Capt. 4; Monogram Club 3, 4; Off. 4; Key Club 3; Charleston Con. 3; Superlative 3, 4; Latin Club 4.

MUSTIN, PEGGY: F.H.A. 1; Y-Teens 2, 4; H. R. Off. 1, 2; Jr. Junc. 2. 3; Rep. Key Dance 2; Bqt. Comm.; Stud. Coun. 3; Intra. Sports 3; Usher Band Con. 3; F.B.L.A. 3, 4; Off. 4; Sr. Minstrel; Football Spon. 4; Superlative 4; Larenim Staff 4.

MYERS, MARTHA: Glee Club 1; F.H.A. 1; Superlative 1; Soph. Prom; Jr. Junc. Usher Band Con. 3, 4; Driv. Cour. 3; Bqt. Comm.; Stud. Coun. 3; Intra Sports 3; Cheerleader 3; Monogram Club 3, 4; Off. 4; Y-Teens 2, 3, 4; Off. 4; Sr. Minstrel.

NELSON, BARBARA: Kernersville 1; Driv. Cour. 3; F.B.L.A. 3, 4.

OGBURN, JENNY: H. R. Off. 1, 2, 3; Y-Teens 2; Glee Club 3; Intra, Sports 3; 4-H Club 1; Bqt. Comm.; Driver Cour. 4.

OGBURN, PEGGY: 4-H Club 1; Y-Teens 2; Band 2, 3, 4; Band Monogram Club 2, 3; Off. 2, 3; Bqt. Comm. Class Off. 4; Superlative 4; H.R. Off. 4; F.B.L.A. 4; Sr. Minstrel; Key Club Spon. 4.

PARRISH, NORMA: Glee Club 1; Speech Club 1; F.H.A. 1; H.R. Off. 1, 3; Bqt. Comm.; Rep. Miss M. S. 1; Y-Teens 2, 3, 4; Off. 4; Con. Rep. 3; Soph. Prom; Class Off. 2, 3, 4; Jr. Junc. 2, 3, 4; Bqt. Comm.; Jr. and Sr. Prog. 3; Beacon Staff 2, 3; Edit. Springs Fever 3; Quill and Scroll 3, 4.

PERREL, HELEN: Glee Club 1; Bqt. Comm.; Driv. Cour. 4; Sr. Minstrel.

PHILLIPS, EDGAR: Model Club 1, 2; D. E. Club 4.

PLASTER, POLLY: H. R. Off. 1; Rep. Key Club Con. Dance 2; Jr. Junc. Coun. 2, 3; Y-Teens 2, 3, 4; Off. 3; Bqt. Comm.; Glee Club 3, 4;

POLK, JIM: Band 1, 2, 3; Band Monogram Club 1, 2, 3; Stud. Coun. 1, 2; H. R. Off. 4; Sr. Monstrel; Superlative 4; Class Pres. 4.

SAYLOR, JOE: Boy's Club 1, 2, 3; H. R. Off. 1, 2, 4; Stud. Coun. 1, 2, 3; Off. 3; Jr. Var. Basketball 1, 2; Var. 3, 4; Intra. Sports 2; Var. Baseball 2, 3, 4; Football 1, 2, 3, 4; All-Con. 3; Capt. 4; Monogram Club 2, 3, 4; Off. 4; Key Club 2, 3, 4; Off. 3, 4; Jr. Play; Dramatics Club 3, 4; Off 4; Class Off. 3; Jr. Junc. 2, 3, 4; Coun. 4; Superlative 1, 3, 4; Bus Driv. 4.

SHIELDS, SUE: Superlative 3, 4; H. R. Off. 1, 2; Band 1, 2, 3; Drum Majorette 2, 3; Cheerleader 1, 3, 4; Chief 4; Jr. Var. Basketball 1, 2; Glee Club 1, 4; Off. 4; Monogram Club 1, 2, 3, 4; Football Spon. 2, 4; Y-Teens 2, 3, 4; Jr. Play; Dramatics Club 3, 4; Off. 4; F.H.A. 1; Popul. Con. 3; Soph. Prom; Key Club Spon. 4; Intra. Sports 4; Jr. Junc. 2, 3; Bqt. Comm.; Band Monogram Club 2, 3.

SIMMONS, MARTHA: Stud. Coun. 1; H. R. Off. 2, 4; Glee Club 1, 3; F. H. A. 1, 2; Off 2; Y-Teens 2, 3, 4; F.B.L.A. 3, 4; Bqt. Comm.; Larenim Staff 4; Driv. Cour. 3; School Play 3; Jr. Play; Sr. Play; Dramatics Club 3, 4; Sec. Band 4; Latin Club 4; Football Spon. 3; Attendant 4; Key Club Spon. 4; Miss Key Club 4; Sr. Minstrel.

STENDER, SHIRLEY: F.H.A. 1; Football Spon. 2; H.R. Off. 1, 2, 3; Intra. Sports 3; Y-Teens 2, 3, 4; Jr. Junc. 2, 3, 4; Bqt. Comm.; Key Club Spon. 4; Latin Club 4; Stud. Coun. 3, 4; Soph. Prom. Stud. Dir. Play 3, 4; Dramatics Club 3, 4.

STOUT, PEGGY: H.R. Off. 1; F.H.A. 1, 2; Y-Teens 2; Library Club 1, 3, 4; Jr. Junc. 2, 3, 4; Soph. Prom; Intra Sports 2, 3, 4; Bqt. Comm.; Jr. Play; Sr. Play; Dramatics Club 3, 4; Driv. Cour. 3; Latin Club 4; Cheerleader 4; Monogram Club 4; Key Club Spon. 4.

STYERS, BARBARA: Glee Club 1; 4-H Club 1; Y-Teens 2; Intra. Sports 3, 4; Var. Basketball 4; F.B.L.A. 3, 4; Sr. Minstrel.

SWING, C. B.: Model Club 1; Boy's Club 1, 2, 3; D.E. Club 4.

TAYLOR, HELEN: Glee Club 1; Y-Teens 2; Bqt Comm.; Intra Sports 3; Sr. Minstrel; Driv. Cour. 4.

TEMPLETON, BETTY JO: Library Club 1, 3, 4; F.H.A. 1, 2; Y-Teens 2; Jr. Junc. 2, 3; Bqt. Comm.; Latin Club 4.

TURNER, CLAUDE: Band 1, 2, 3, 4; Off. 3, 4; Band Monogram Club 2, 3, 4; Off 2; Chief Marshal 3; H.R. Off. 1; Class Off. 4; State Solo Champ. 3; Forsyth Co. Award 3; Outstanding Student 3; Superlative 4; Latin Club 4; Stud. Conn 4.

WALKER, BETTY LOU: F.H.A. 1, 2; Y-Teens 2; Library Staff 3, 4; Off 4; Jr. Junc. 3; Jr. Usher; Sr. Minstrel; Bqt Comm.; Outstanding Stud. 3; Superlative 4; Latin Club 4; Larenim Staff 4; Quill and Scroll 4.

WALKER, HOWARD: Boy's Club 1; Band 1, 2; Band Monogram Club 2.

WALL, DON: Model Club 1; Band 1, 2, 3, 4; Band Monogram Club 2, 3, 4; D.E. Club 3, 4.

WALL, JIM: Superlative 1; Jr. Junc. 2, 3; Dramatics Club 3, 4; Bqt. Comm.; Bus. Driver 4; Beacon Staff 4; Sr. Minstrel.

WALSH, BETTY: Stud. Coun. 1, 3, 4; Off. 4; Panel 3, 4; Mem. Forsyth Co. 3, 4; Chrmn. Const. 4; Glee Club 1; Hall Monitor 1; F.H.A. 1; Library Club 1, 2, 3, 4; Off. 3; School Play; Jr. Play; Sr. Play; Dramatics Club 3, 4; Larenim Staff 2; Class Off. 3; H.R. Off 2, 4; Stud. Teach. 3, 4; Freedom Forum 3, 4; F.B.L.A. 3, 4; D.A.R. Rep. 4; Key Club Spon. 4.

WATKINS, A. T.: Boy's Club 1, 2, 3; H.R. Off. 2, 3; Var. Basketball 3, 4; Jr. Play; Dramatics Club 3, 4; Off. 4; Bqt. Comm.; Bus Driv. 4; Escort Homecoming 4; Superlative 4; Beacon Staff; Monogram Club 3, 4.

WEIR, BOB: Model Club 1; D.E. Club 3, 4.

WILLARD, HESTER: Stud. Coun. 1; 4-H Club 1; Glee Club 1; Y-Teens 2. Driv. Cour. 3; Intra Sports 3, 4; Var. Basketball 3; Bqt. Comm.; Sr. Minstrel 1.

WILLIAMS, JO ANN: Y-Teens 2; Bqt. Comm.; Marshal 3; Intra Sports 3, 4; Var. Basketball 3, 4; Monogram Club 3, 4; Stud. Coun. Off. 4; F.B.L.A. 3, 4; Off. 4; H.R. Off. 4; Sr. Minstrel; Superlative 4.

WINEBARGER, GENE: Band 1, 2, 3, 4; Band Monogram Club 2, 3, 4; Cheerleader 2; Intra Sports 3, 4; Jr. Var. Basketball 3; Var 4; Monogram Club 4; Superlative 1; Boy's Club 1, 2; 4-H Club 1, 2; Hi-Y 3; Stud. Coun. 2, 4; Jr. Junc. 2, 3, 4; Bqt. Comm.; Bus Driver 4.

WHITEHEART, RAY: Stud Coun. 1; Football 1, 2, 3; Basketball 2; Monogram Club 1, 2, 3, 4; D.E. Club 4.

WOODARD, SHIRLEY: Gray Hi 1; Jr. Var. Basketball 2; Y-Teens 3; Bqt. Comm.; F.B.L.A. 3, 4; Intra. Sports 3, 4; Driv. Cour. 3; Sr. Minstrel.

ZIGLAR, RICHARD: Model Club 1, 2; Stud. Coun. 2; D.E. Club 4.

JUNE ELLIOTT: Glee Club 1, 2; 4-H Club 1; F.H.A. 1; Y-Teens 3; Jr. Junc. 3, 4; Bqt. Comm.; Intra Sports 3.

SENIORS NOT PICTURED

AVERY CHEEK.

BUDDY COX: Model Club 1; Key Club 3, 4; Sr. Minstrel; Superlative 4; Jr. Play; Bqt. Comm.; Sr. Play; Annual Staff 4.

PEGGY COX: Jr. Varsity 1, 2; F.B.L.A. 3, 4; D. E. Club 4.

RICHARD FRANKLIN: Key Club 2, 3, 4; Model Club 1, 2, 3.

DELFORD RICHEY. Class Off 1, 2; Band 1, 2, 3, 4; Band Monogram Club 2, 3, 4; Off 3, 4; Model Club 1; D. E. Club 4; Latin Club 4.

SNAPSHOTS

JUNIOR CLASS OFFICERS

Jimmy George, Barbara Bowman, Ronnie Easter, Jimmy Matthews

JUNIORS

JOYCE ANDERSON

EDWARD BEAN

JO ANN ATKINS

SHIRLEY BISHOP

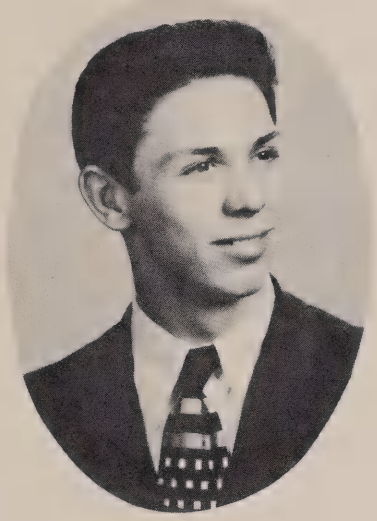

BILL BOVENDER

MARY LEE BOWERS

BARBARA ANN BOWMAN

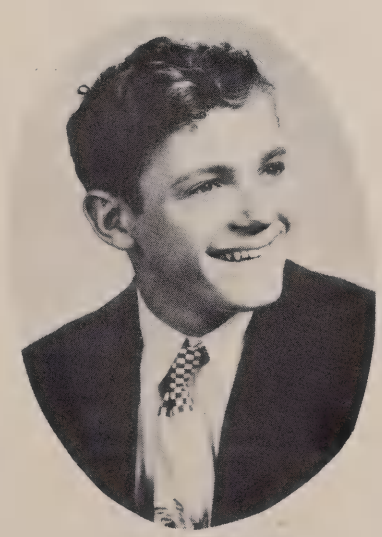

JIMMY DEZARN

PEGGY CRAFT

JUNIORS

DORIS DAVIS

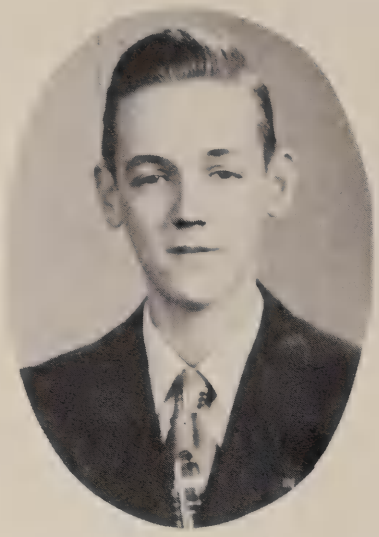

TOMMY DAY

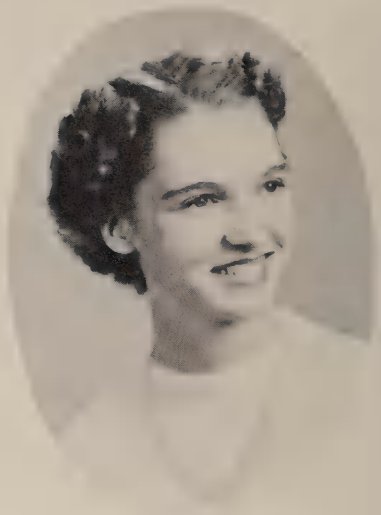

RUTH DeHART

PEGGY DYMOTT

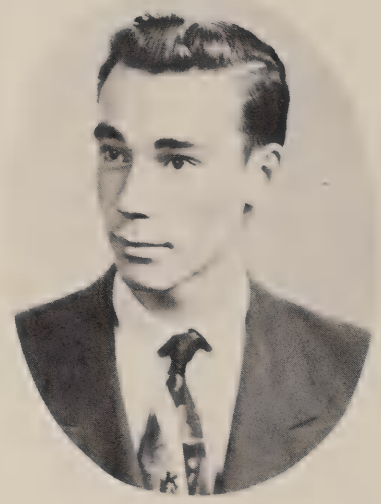

JOE HILL DAVIS

SHIRLEY EASTER

RACHEL FOSTER

RONNIE EASTER

SYLVIA FOWLER

JUNIORS

HELEN FRANKLIN

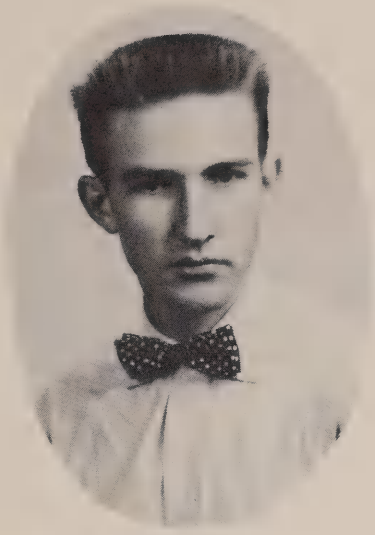

ROGER FLOYD

EDITH FRYE

SHIRLEY FULK

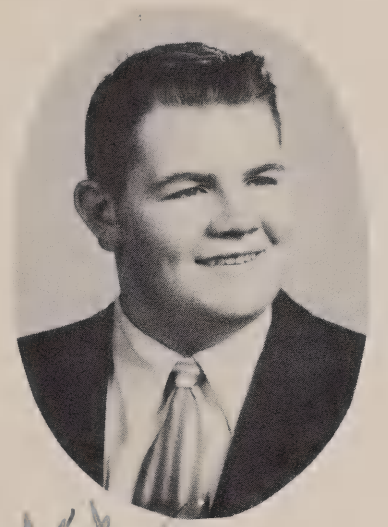

JIMMY GEORGE

SARA FURCHES

NANCY HEATH

CHARLES HUTCHINS

PATSY HILL

JUNIORS

DORIS JACKSON

GENE JAMES

EVA JOYCE

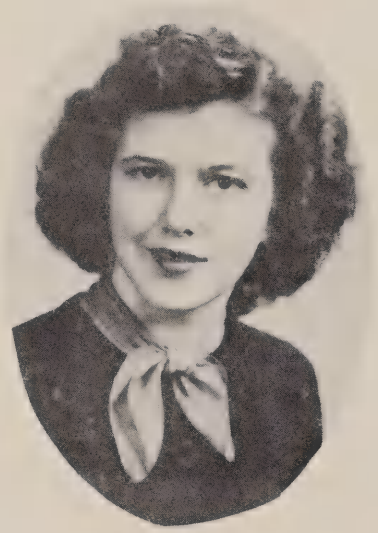

KAY LAYMAN

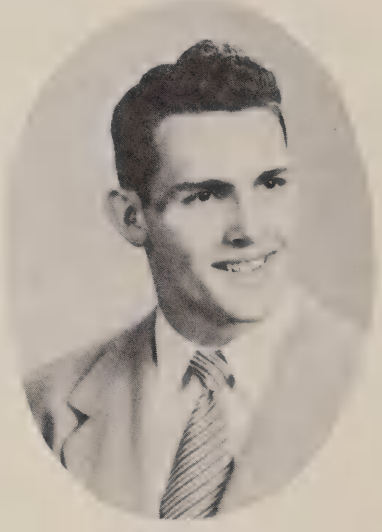

DON LARIMORE

BETTIE LESTER

EDNA LINEBACK

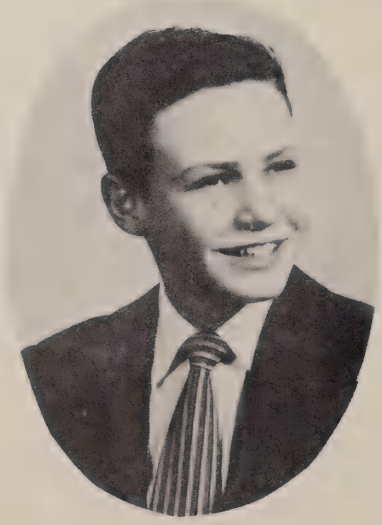

JIMMY MATTHEWS

JOYCE MANEY

JUNIORS

MARY "LIB" MECUM

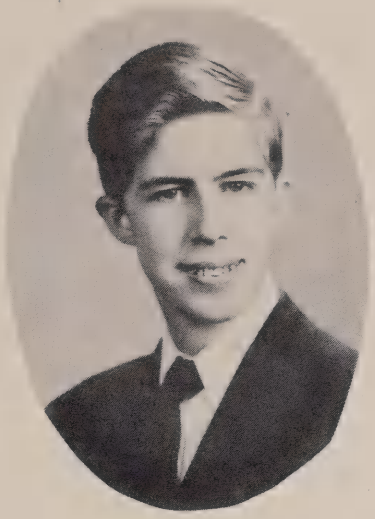

PATRICK MATTHEWS

BETTY MERRITT

WILMA MOORE

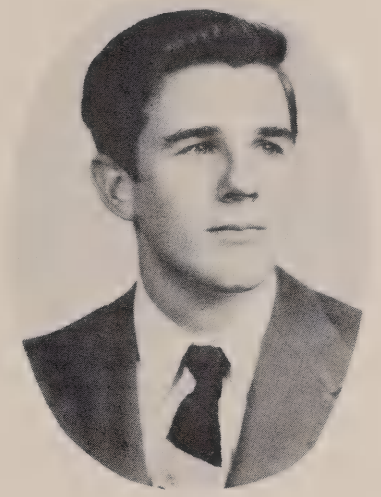

JAMES McGEE

PAT PAGE

LOLA PROCTOR

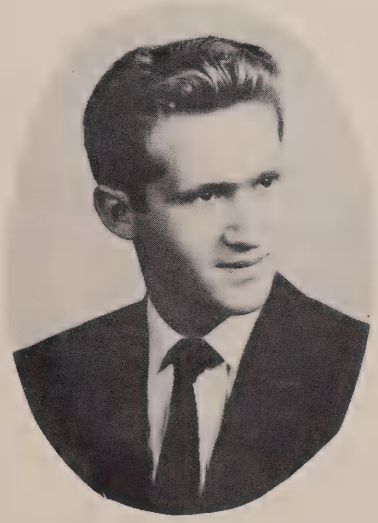

J. W. PLEMMONS

SHIRLEY PUCKETT

JUNIORS

SHIRLEY RHOADES

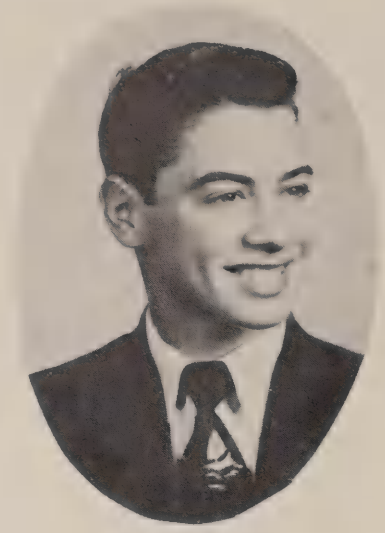

RONNIE RAU

SARAH ROBERTSON

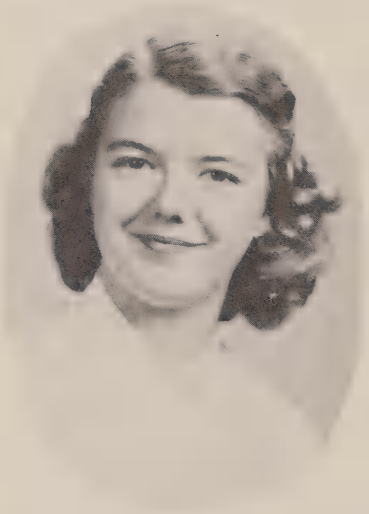

MARIE SAPP

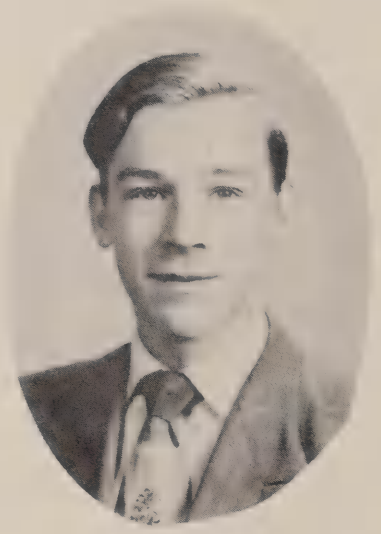

DOUG SHARP

WILMA SHEEK

NANCY SNYDER

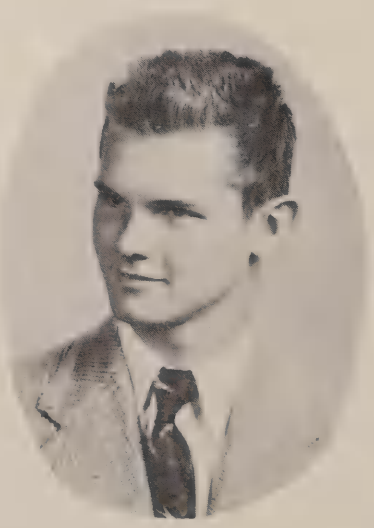

REITZEL SNIDER

SUE SPILLMAN

JUNIORS

SARA STYERS

ANNIE LOU TAYLOR

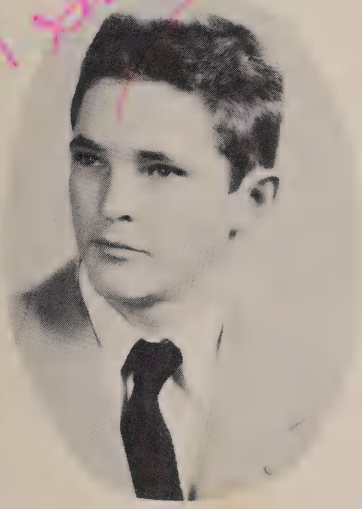

RONNIE SWARTZEL

YVONNE TAYLOR

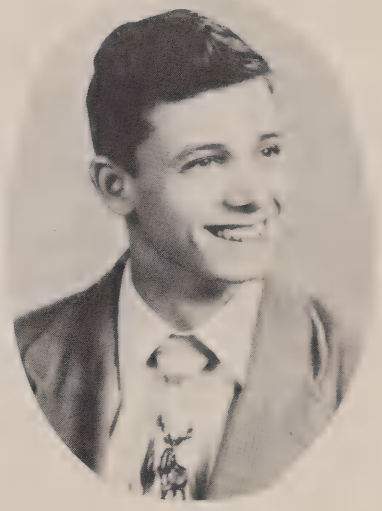

PERRY TURNER

BARBARA WELCH

NANCY WEST

JUNIORS

JO ANN WEST

NORMA JEAN WILKES

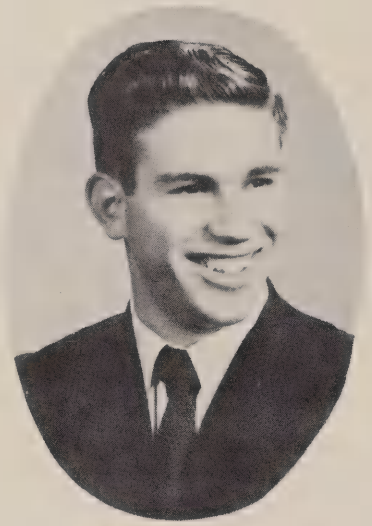

WAYNE WHITAKER

DEE WILES

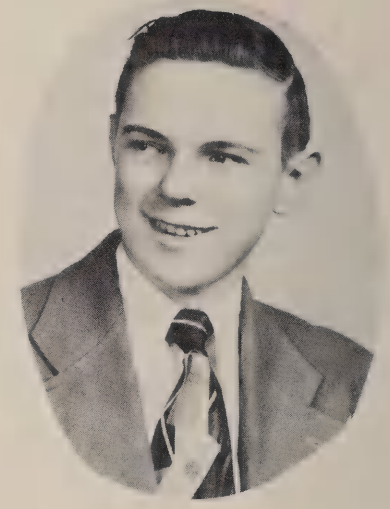

DICK WELLS

JEWELL WILLIAMS

BARBARA WRIGHT

Jackie, it has been nice knowing you.
Remember the good time at Chapel Hill
and Duke. Good Luck!

Marcia

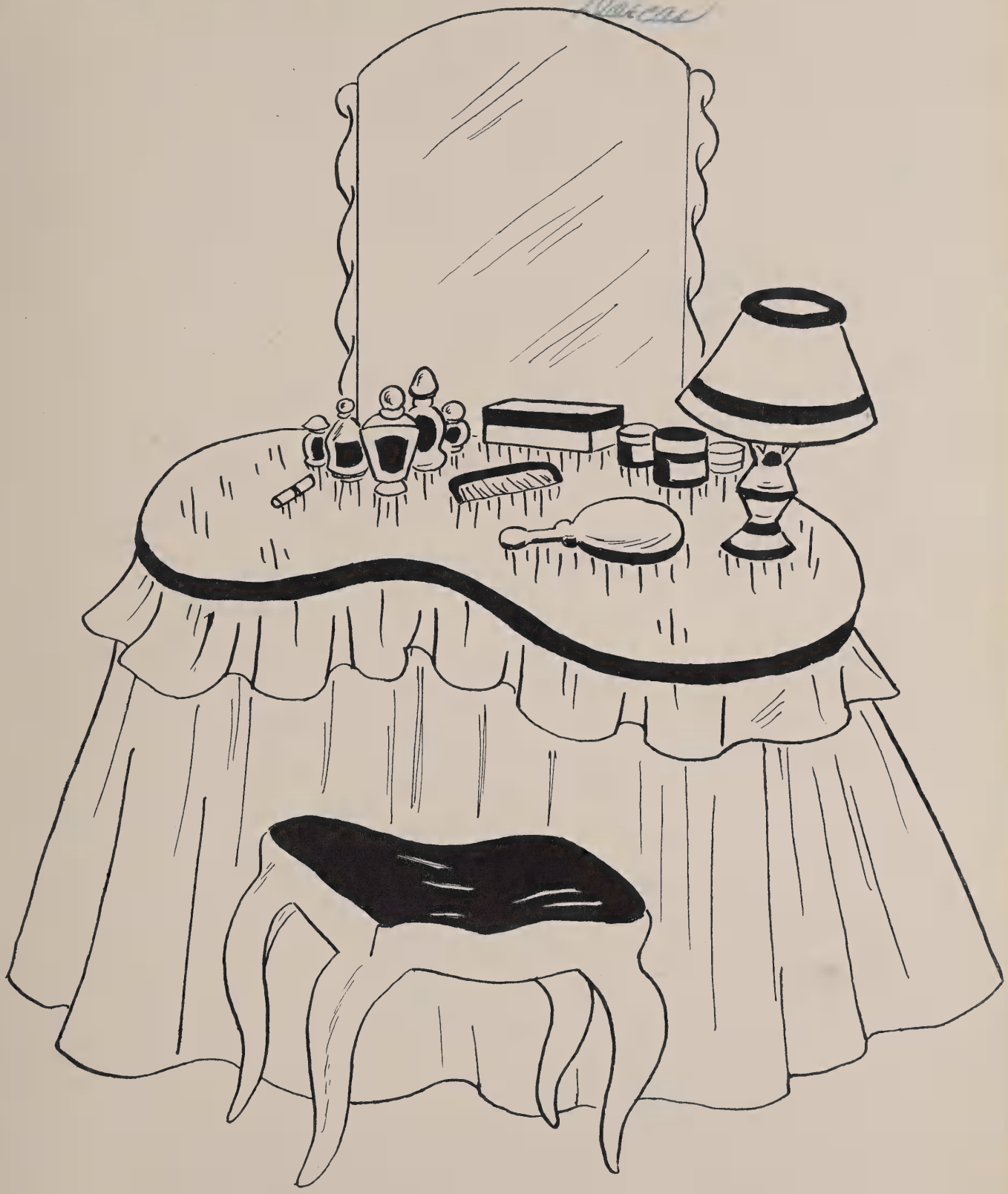

SOPHOMORE CLASS

Jimmy Inabinet
President

Annie Lloyd
Secretary

Janice Caudle
Vice-President

David Wall
Reporter

Bill Thomas
Treasurer

SOPHOMORES

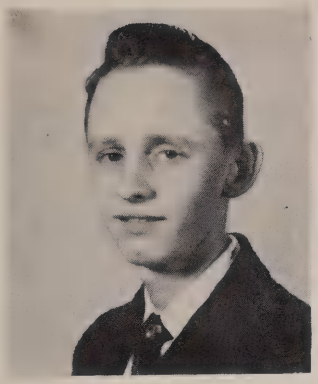

Harold Arnold

Jane Arrington

Wesley Arrington

Lucille Barkley

Garvey Baugess

Shirley Belton

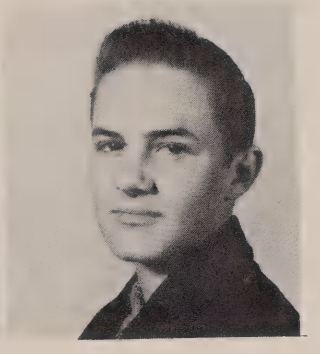

Norris Beeson

Jenny Bodenheimer

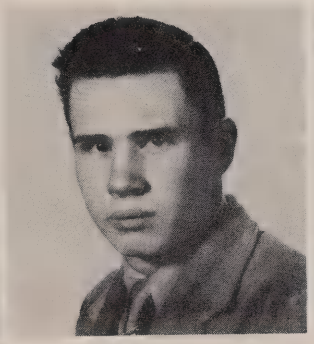

Vernon Beeson

Betty Boone

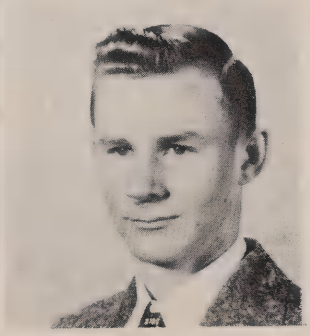

Jimmy Boyles

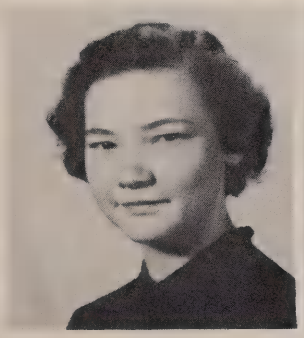

Maxine Bracken

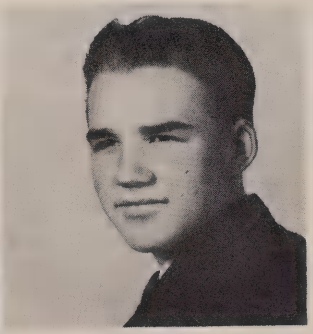

Bill Brown

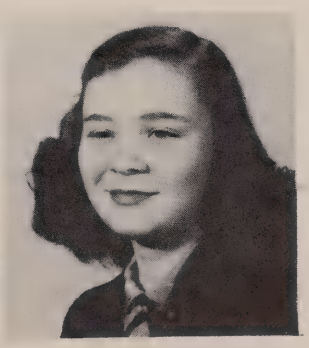

Betty Brannock

SOPHOMORES

Janice Caudle

J. W. Clark

Pat Chitty

Jimmy Carmichael

Faye Collins

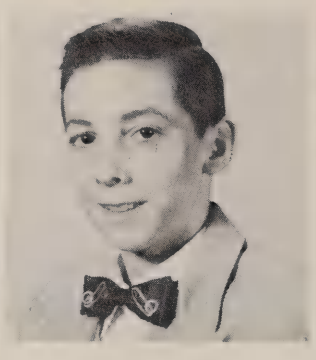

William Collins

Margaret Collins

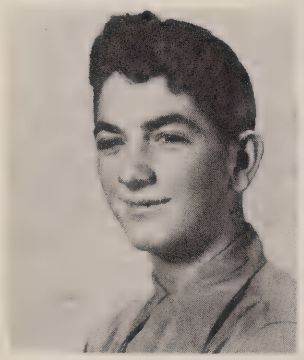

Alvin Crews

Jean Cox

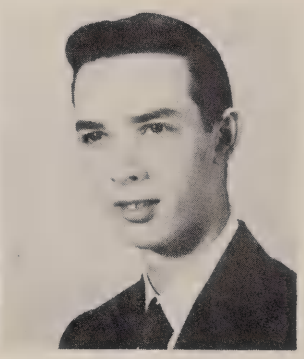

Bobby Daniels

Louise Davis

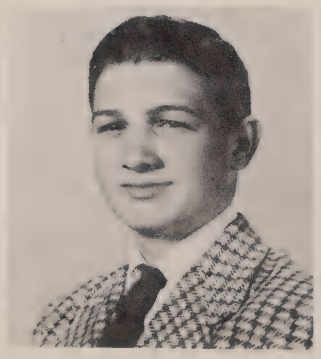

Dallas Davis

Mary Lou Davis

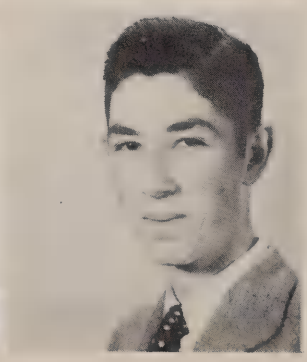

Jimmy Davis

SOPHOMORES

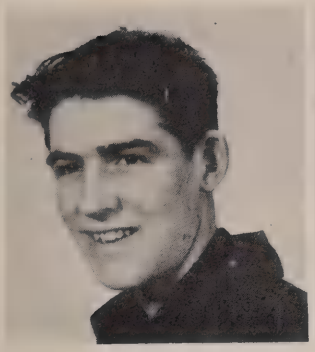

Richard Dymott

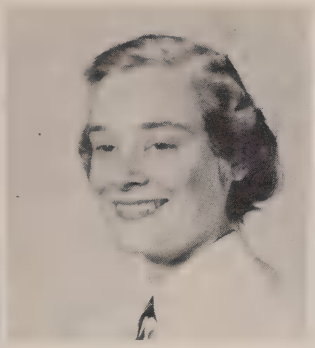

Nancy Davis

Harold Elliott

Betty Jo Dickens

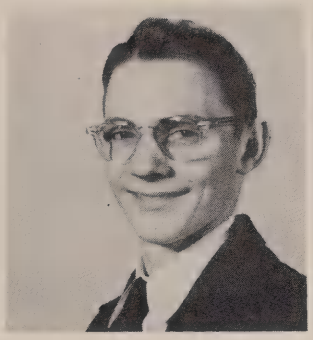

David Enochs

Frankye Douglas

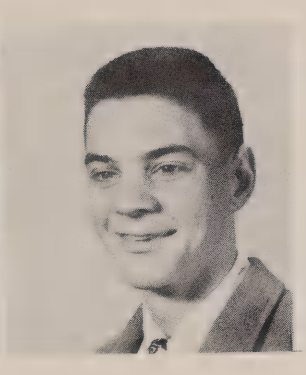

Max Foster

Regina Dunn

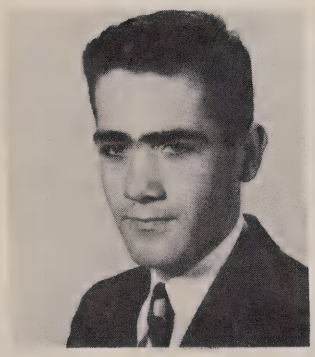

Marshall Harkey

Carol Easter

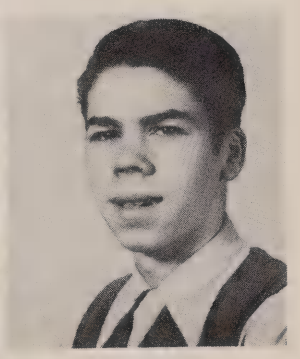

Bill Hegwood

Una Evans

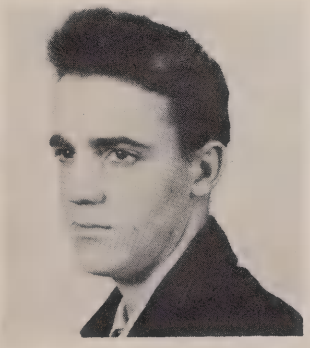

Fred Hartlage

Madge Fulp

SOPHOMORES

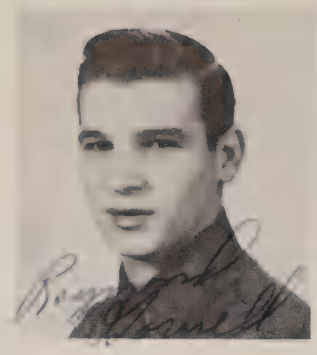

R. Gosnell, *Eleventh Grade*

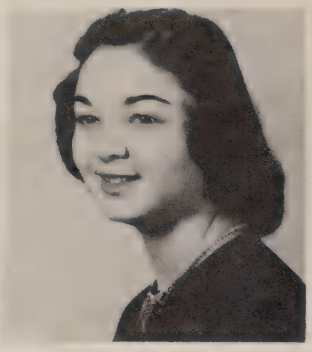

Annette Lash

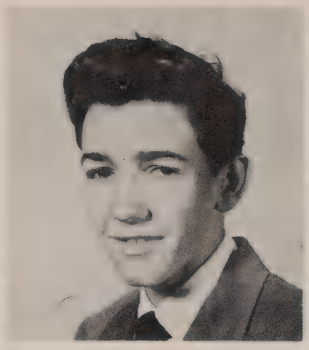

Bobby Holcomb

Ann Lloyd

Peggy Long

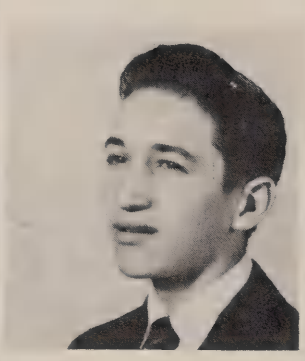

Donald Hayes

Margaret Luffman

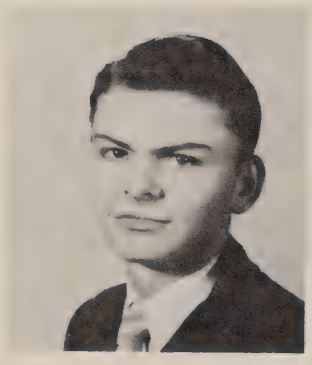

Ronald Hunt

Barbara Mayberry

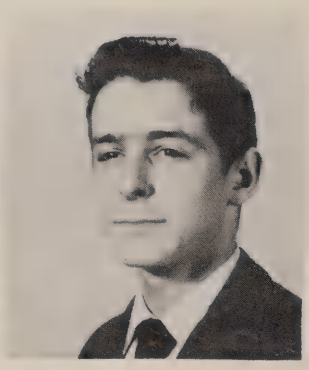

Jackie Abraham

Faith McGee

Jane Ogburn

Jimmy Inabinet

Rachel Ogburn

SOPHOMORES

Shirley Owens

Iris Parker

Bonnie Parks

Betty Proctor

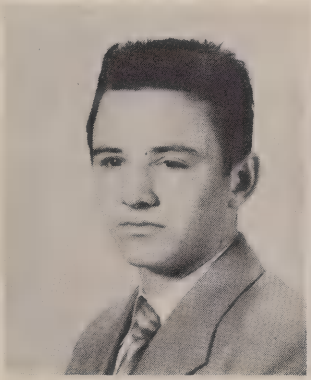
Bill Newman

Ruth Rash

Jack Nelson

Dorothy Rhodes

Jean Roberson

Helen Settle

Betty Lee Snell

Albert Moore

Nancy Snow

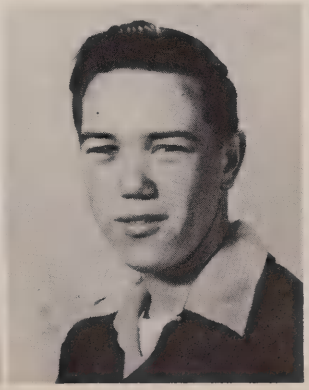
Jackie Mustin

SOPHOMORES

Shirley Snow

Lois Styers

Dorothy Swisher

Pat Thompson

Nellie Sue Tuttle

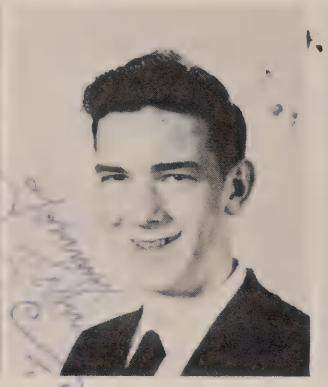
Tommy Johnson

Polly Tuttle

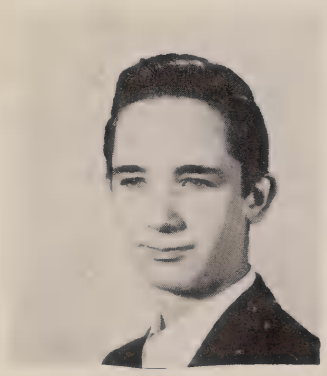
Richard Lawson

Mary Ellen West

Shirley Wilkins

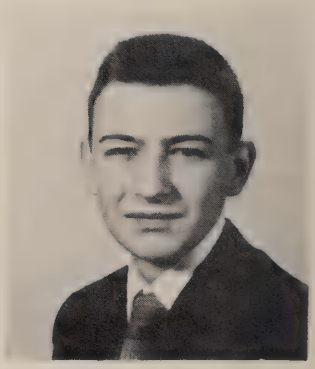
Jimmy Mickey

Mildred Wall

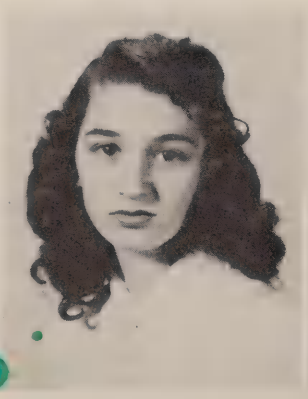
Jeryline Womble

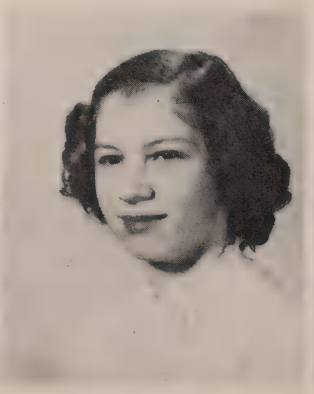
Alees Whitaker

Richard Maney

SOPHOMORES

Margaret Gough

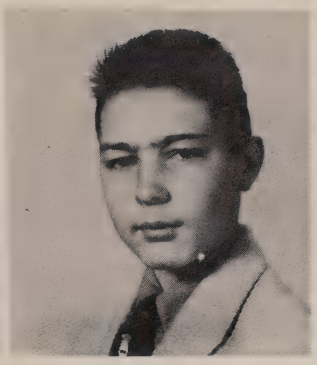

Donald Westmoreland

Peggy Gardner

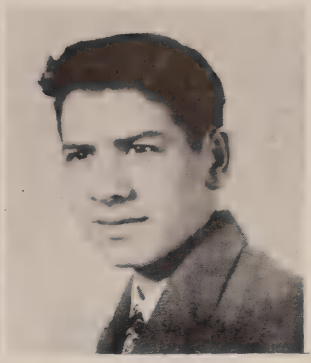

Sherrill Wall

Betty Sue Grubbs

Archie Walker

Dorothy Grubbs

Shirley Jones

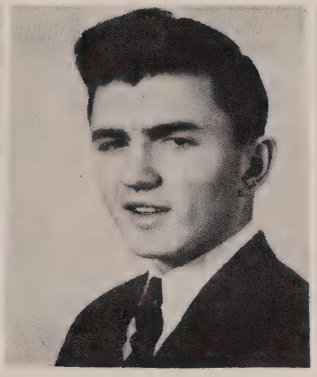

Jimmy Southern

Ruth Kallam

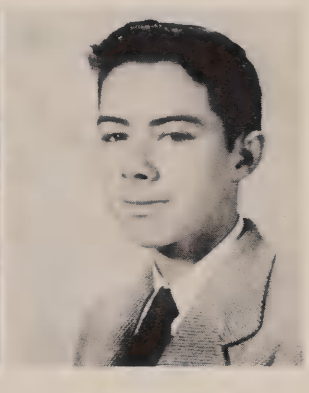

Jimmie Simmons

Nancy Kiger

Milton Parrish

Doris Kiser

SOPHOMORES

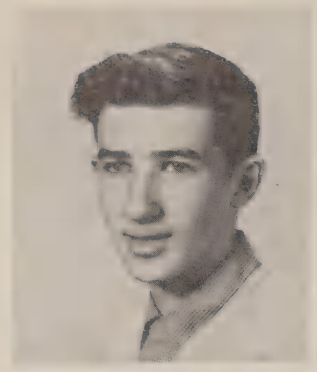
Edward Vest

Martha Hancock

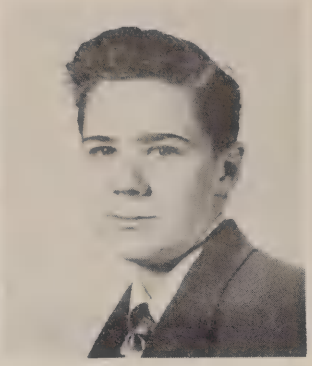
Cederic Upchurch

Jane Henry

Wanda Hester

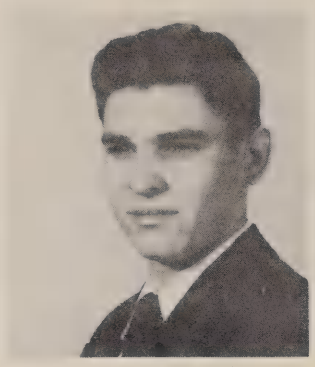
Joe Torrie

Jo Ann Henley

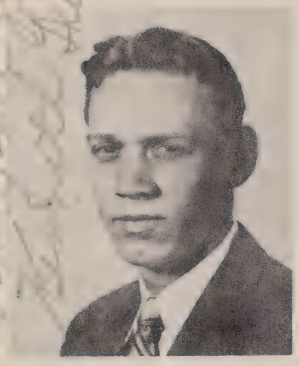
Kenneth Thomas

Nellie Hill

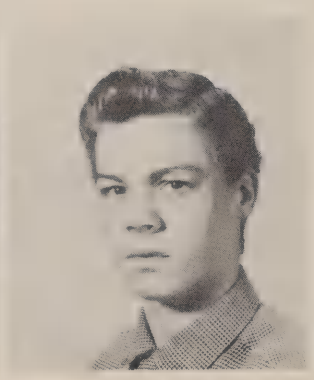
Tommy Tally

Barbara Hinshaw

Shirley Hudspeth

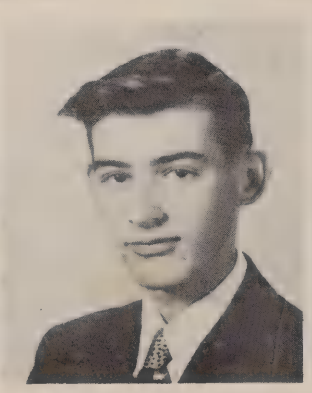
Jimmy Stevens

Phyllis Jeffries

Best Wishes
to a real swell guy.

FRESHMAN CLASS OFFICERS

Herman Swartzel, *Vice President;* Jean White, *Secretary,* Gary Hancock, *President;* Barbara Burton, *Reporter.* Not shown: Ima Jean Jacobs, *Treasurer.*

Best wishes
and loads of luck
to a sweet girl
Barbara
Burton

Best of luck
to a nice girl
Charles
Boyd

FRESHMEN

Best of luck to a nice girl
Jr. Ball

Colon Atkins
Anne Aaron
Shirley Arrington
Junior Ball

Tommy Baynes
Brenda Badgett
Phyllis Bates
Edna Bodenheimer

Clarence Boles
Jane Bodenheimer
Jeanette Boles
Charles Boyd

Owen Bracken
Marzelle Bowers
Mary Ruth Brown
Garland Brooks

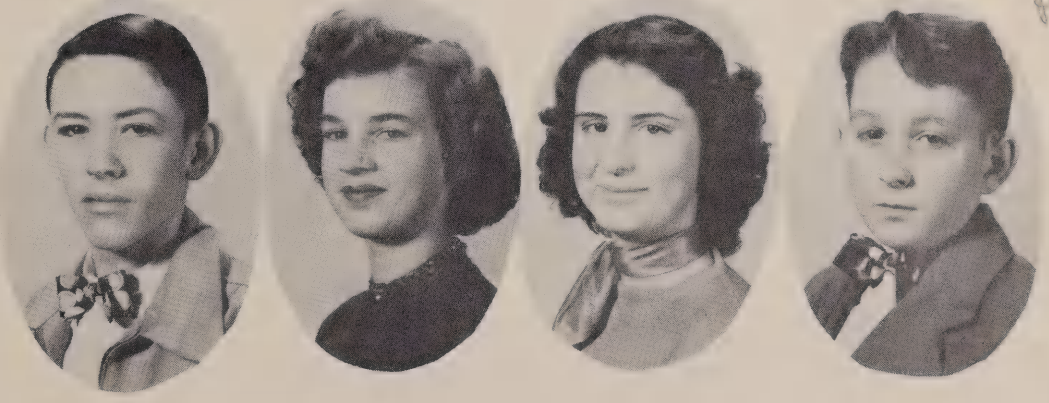

FRESHMEN

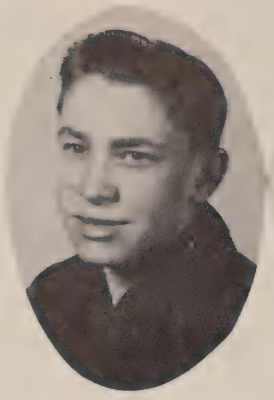
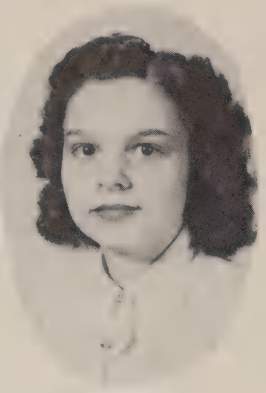
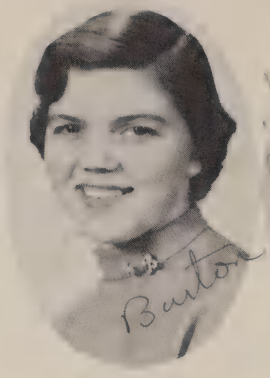
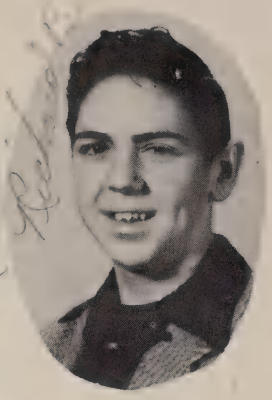

Jack Burcham
Jackie Burchette
Barbara Burton
Richard Burcham

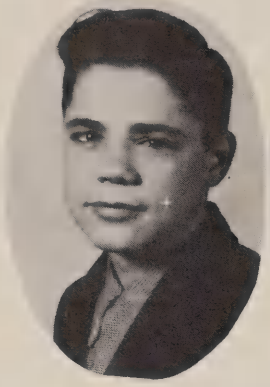

Bill Carroll
Virginia Byerly
Etta Lou Carrol
Ethel Carter

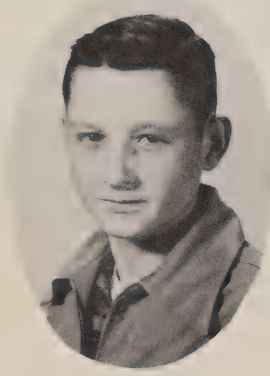

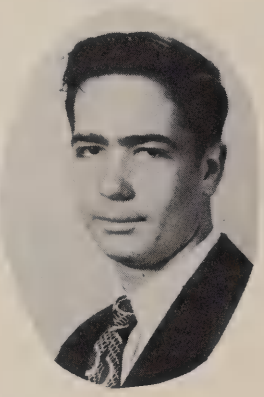

Alvin Cheek
Olivia Collins
Dixie Lee Corcoran
Talmadge Cheek

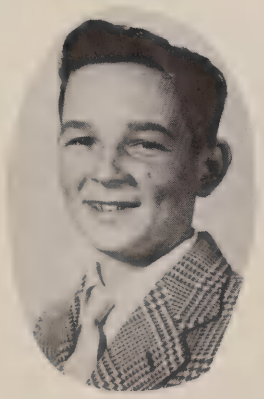

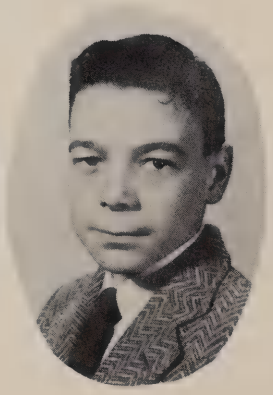

Norman Cox
Elizabeth Creson
Patricia Cromer
Gerald Craft

FRESHMEN

Leon Darnell
Peggy Cromer
Betty Cummings
Tony Davis

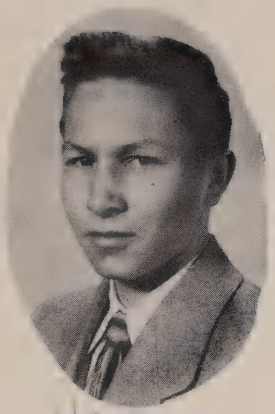
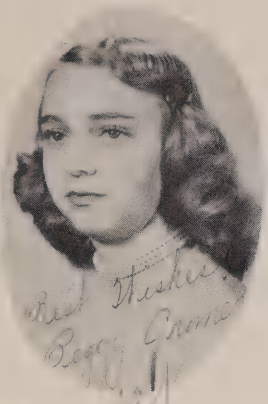
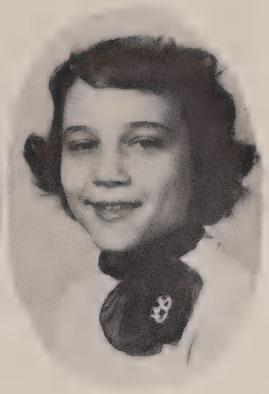
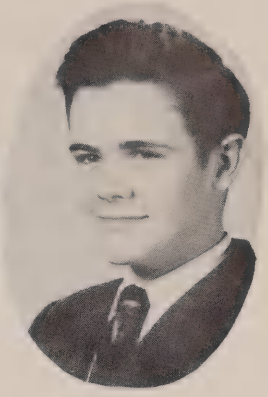

Denny Fordham
Iris Finney
Janet Fordham
Carolyn Franklin

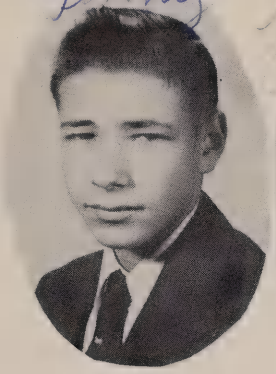

Howard Gosnell
Jo Ann Fulk
June Garland
Richard Hall

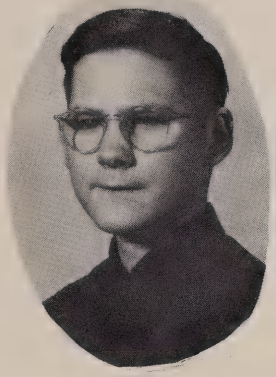

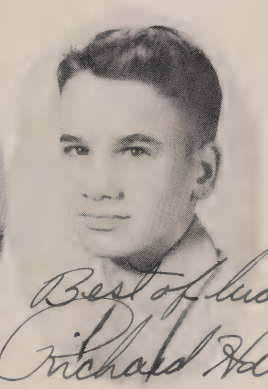

Gary Hancock
Gerldine Griffin
Barbara Grubbs
Billy Harold

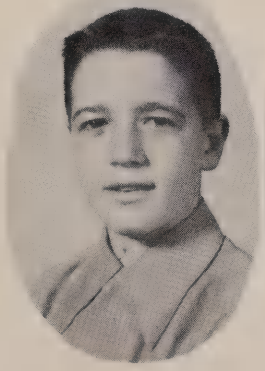

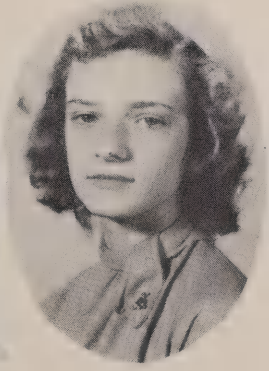
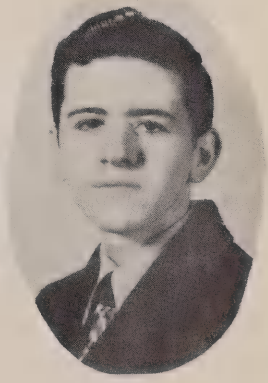

FRESHMEN

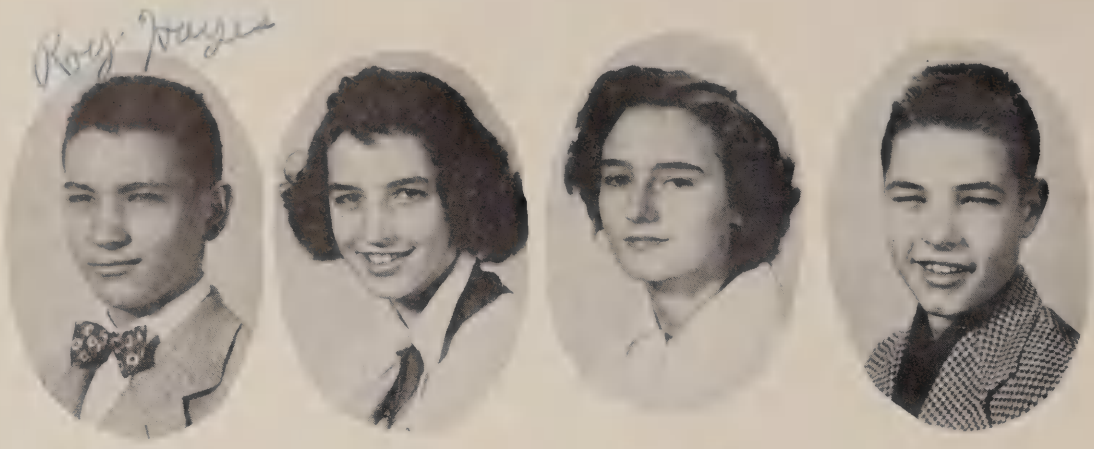

Roy Hayes
Barbara Sue Grubbs
Sue Horn
Billy Huls

Roland Johnson
Peggy Ingram
Shirley Jarvis
Toby Jolly

Sonny Kimsey
Margaret Jones
Peggy Jones
Coyte Lackey

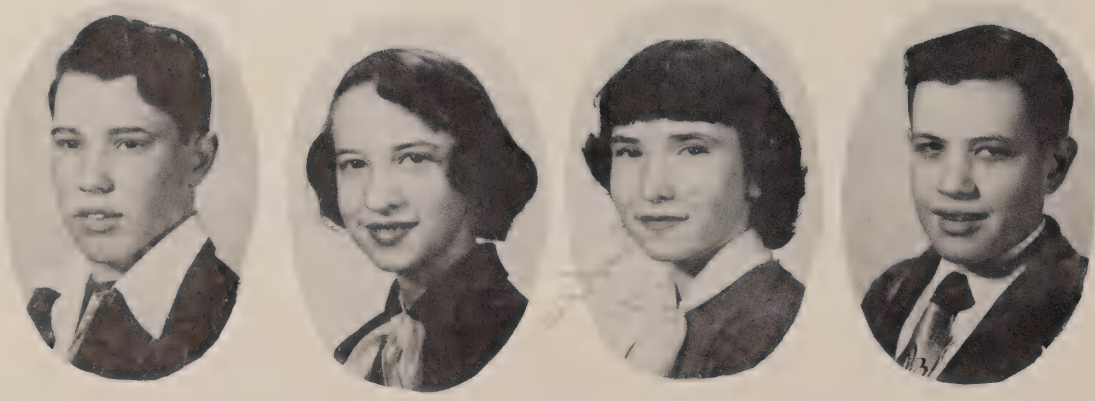

J. C. Lanier
Carolyn Jordan
Sybl Kimsey
Wayne Layman

FRESHMEN

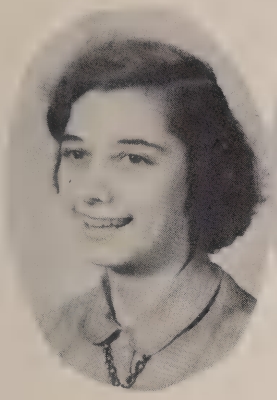

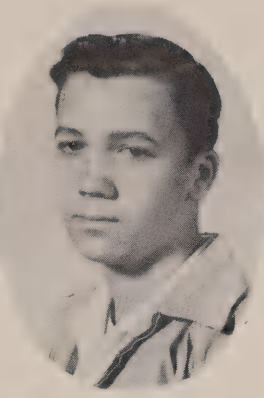
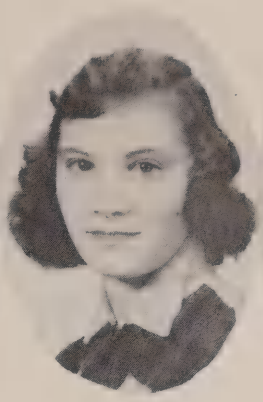

Rachel Kiser
Patsy Law
Bobby Lewis
Carolyn Lawson
Jeanette Lloyd

Jimmy Moore
Patricia Long
Delphia Love
Joe Myers

Jimmie Moore

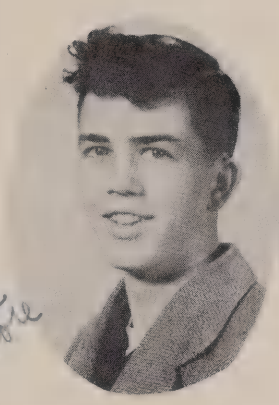
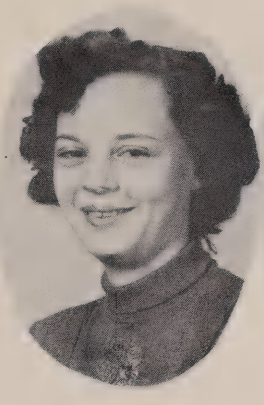

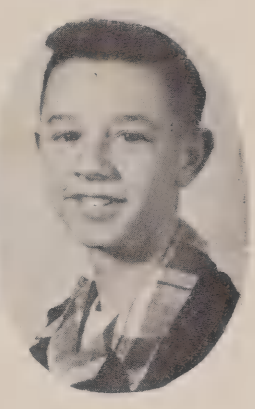

Chappell Mabe
Polly Merritt
Tommy Myers
Mary Ann Mitchum

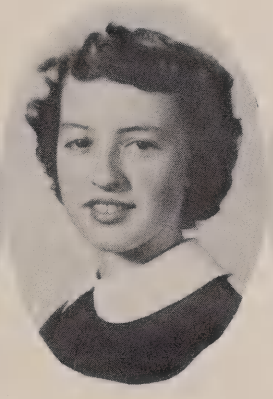
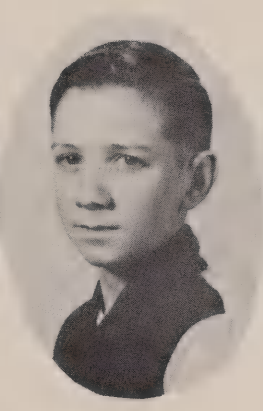

Ruth Murphy
Jim McBride
Betty McDowell
Shirley McGee

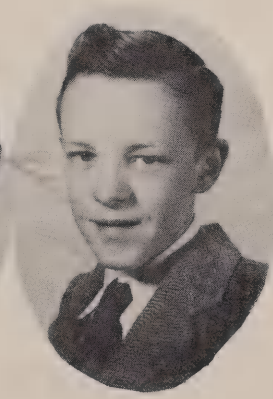
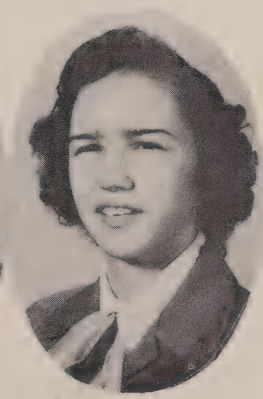

FRESHMEN

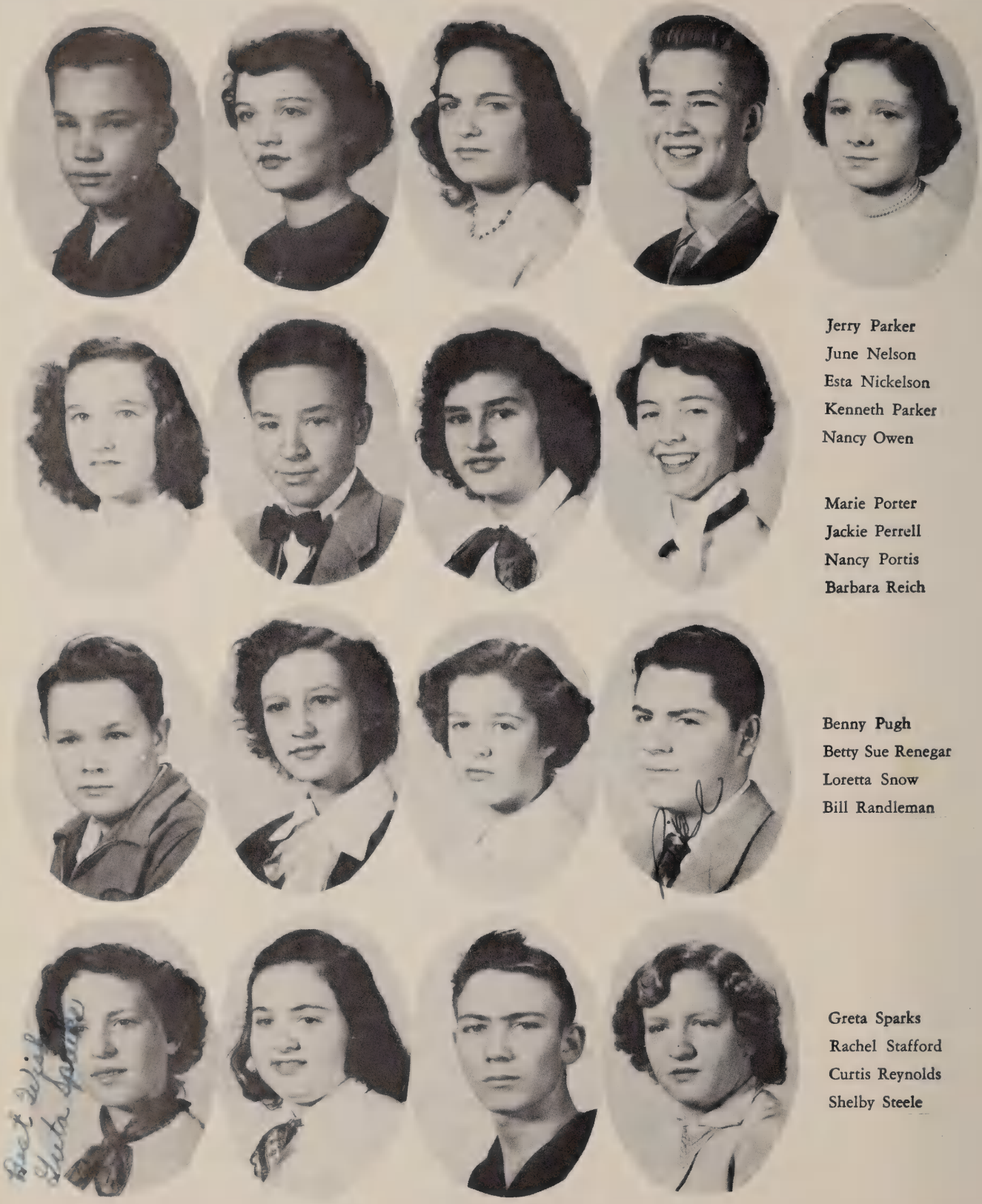

Jerry Parker
June Nelson
Esta Nickelson
Kenneth Parker
Nancy Owen

Marie Porter
Jackie Perrell
Nancy Portis
Barbara Reich

Benny Pugh
Betty Sue Renegar
Loretta Snow
Bill Randleman

Greta Sparks
Rachel Stafford
Curtis Reynolds
Shelby Steele

Luck to you
Don Smith

FRESHMEN

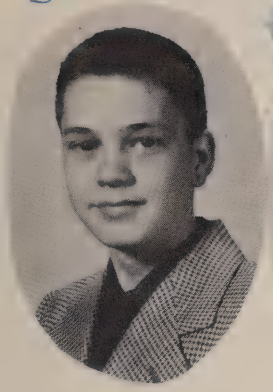

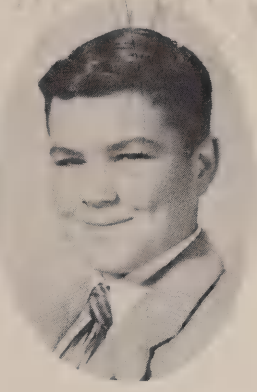

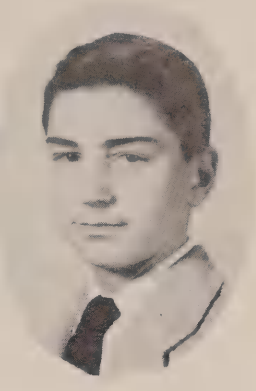

Don Smith
Shelva Westmoreland
Johnny Smoot
Dorcas White
Douglas Styers

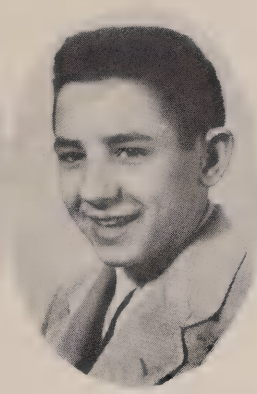
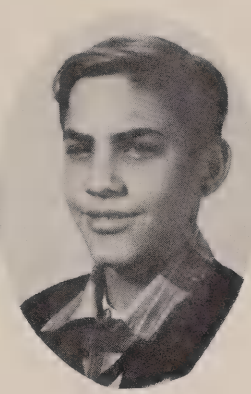
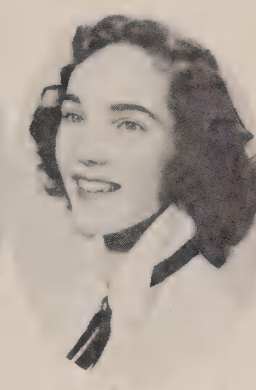

JoAnn White
Herman Swartzel
John Tesh
Jean White

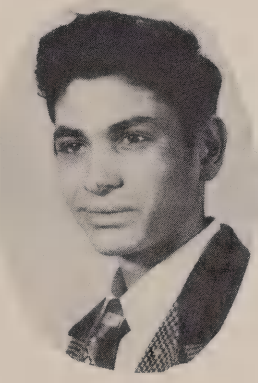

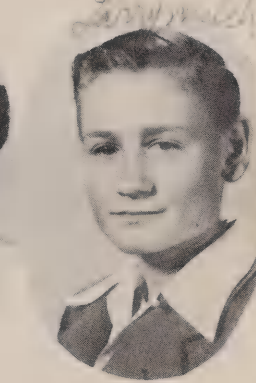

Angelo Torrie
Barbara Williams
Carolyn Wilson
Larry Welch

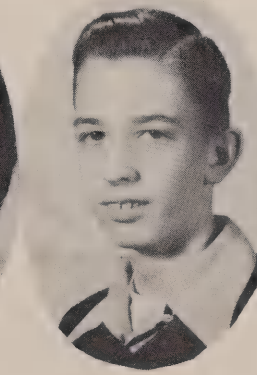
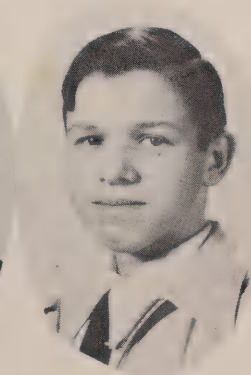

Dorothy Winfrey
David White
Earnest Whitman
Juanita Wrenn

FRESHMEN

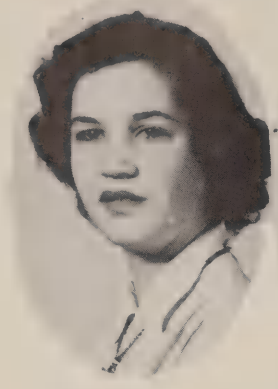

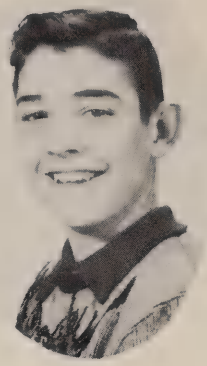

Barbara Stokes
Jerry Ridings
Shelby Styers
Martha Tally
Mack Rogers

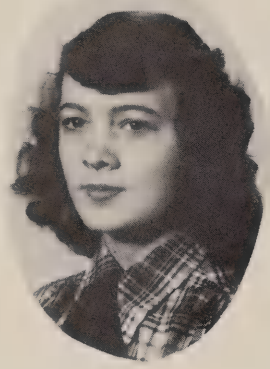
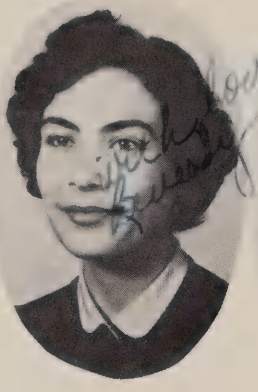
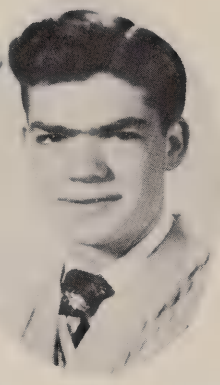
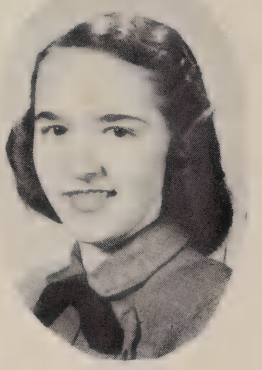

Ann Thomas
Beverly Thompson
James Salmon
Linda Tuttle

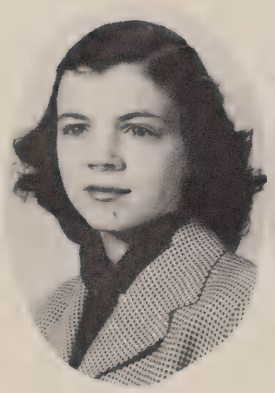
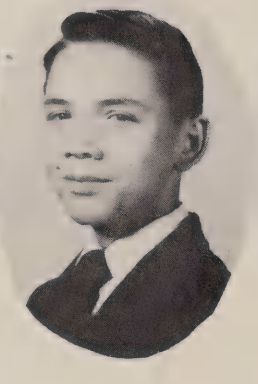
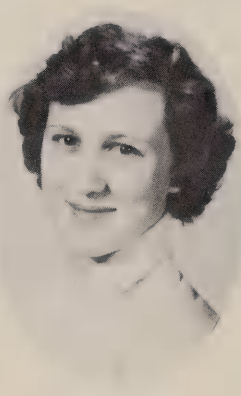

Linda Tuttle
Clifford Sink
Shelva Walker
Vetral Walker

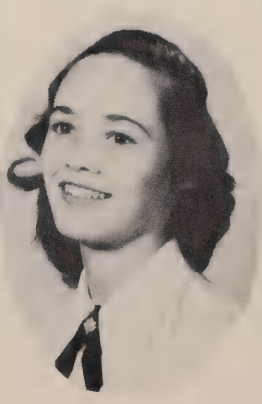
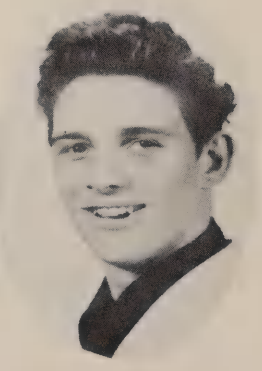

Wiley Sizemore
Clara Warren
Jean West
Johnny Tuttle

Autographs

EIGHTH GRADE CLASS OFFICERS

Dottie Walker
Elma Rea Willard

Allan Mabe
Ramona Wilkes
Carol Kay Nail

EIGHTH GRADE

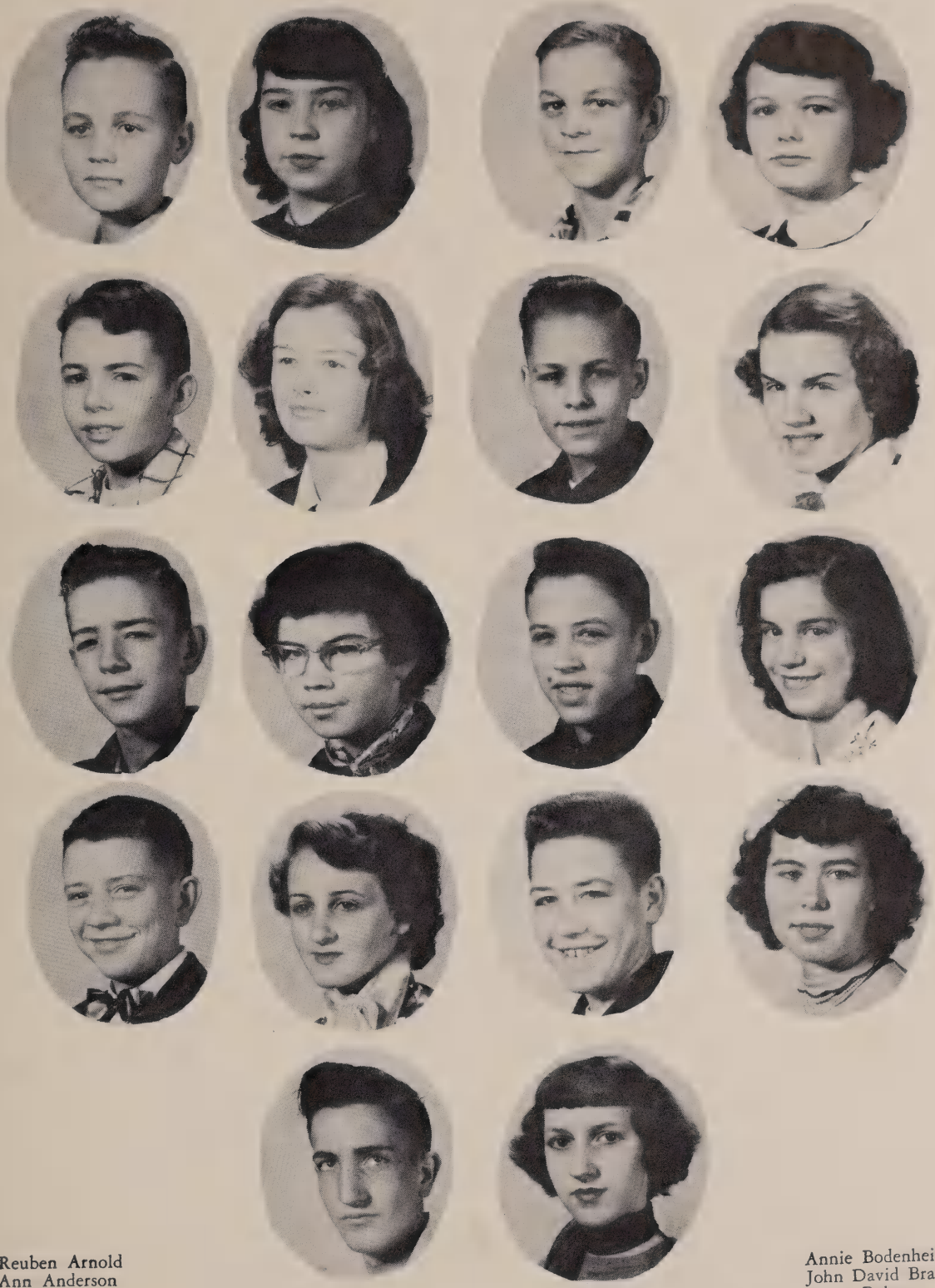

Reuben Arnold
Ann Anderson
Donald Bean
Carolyn Bailey
Eugene Boles
Sandra Bailey
Bowman Bowers
Carolyn Baynes
Charles Boyer

Annie Bodenheimer
John David Bracken
Nancy Boles
Jimmy Bradley
Eula Brown
Lionel Branscomb
Jean Colley
Sidney Bridges
Lois Collins

EIGHTH GRADE

Wade Burns
Barbara Combs
Carl Ray Caudle
Jean Cooper
Jackie Chambers
Edna Covington
William Chandler
Betty Jean Cox
Toby Childress

Glenda Crouse
Donald Coram
Theresa Ann Culler
Johnny Davis
Carolyn Davis
Rayford Davis
Jean Davis
Jerry Dean
Gloria Dymott

EIGHTH GRADE

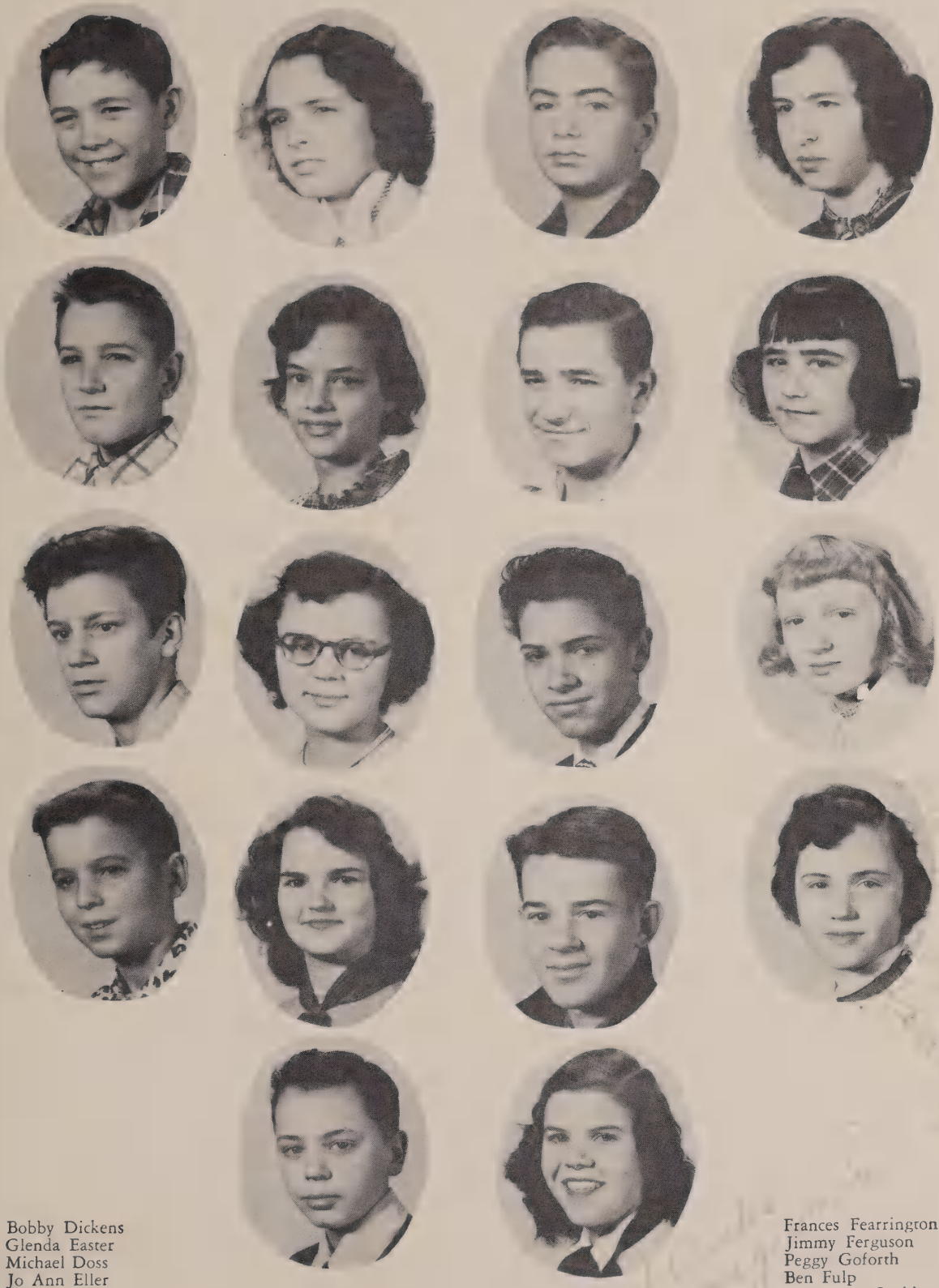

Bobby Dickens
Glenda Easter
Michael Doss
Jo Ann Eller
Paul Dowell
Rachel Evans
Gray Fansler
Dorothy Fansler
Donald Farmer

Frances Fearrington
Jimmy Ferguson
Peggy Goforth
Ben Fulp
Betty Lou Grubbs
Carl Frye
Ann Harding
Harry Grubbs
June Hegwood

EIGHTH GRADE

Kenneth Hauser
Wanda Henley
Spencer Heath
Nancy Holden
Wayne Hemrick
Rachel Huls
Jimmy Holleman
Genene Hutcherson
Billy Ray Hutchins

Lucy Jackson
James Jenkins
Charline Joyce
Bill Joyce
Emma Ruth Joyce
William Kiger
Patsy Kallam
Charles Lash
Maurice Lane

EIGHTH GRADE

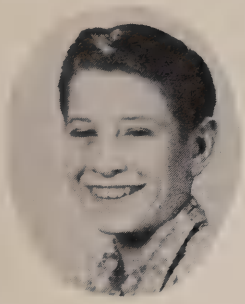
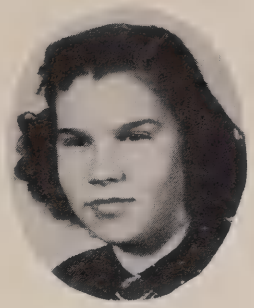
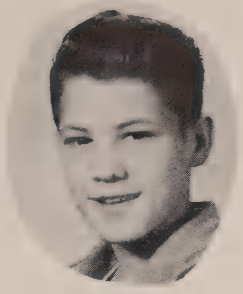

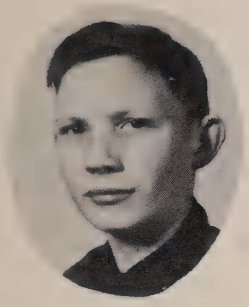

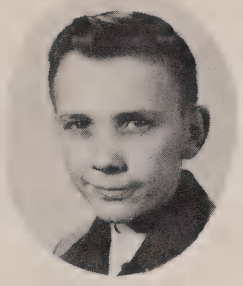
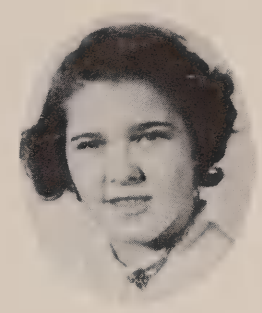
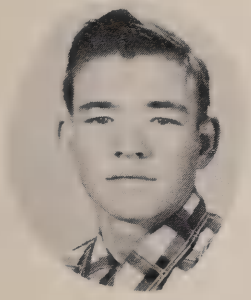
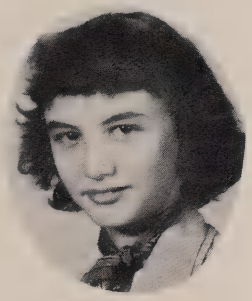
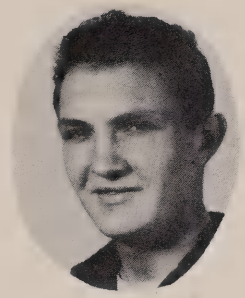

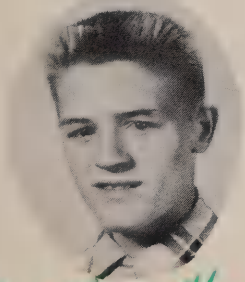
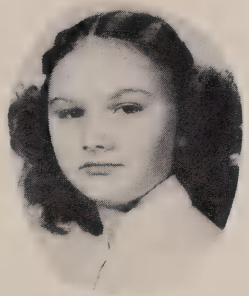
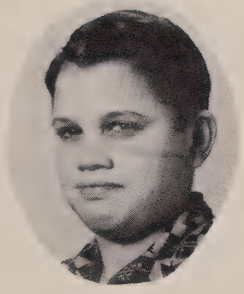
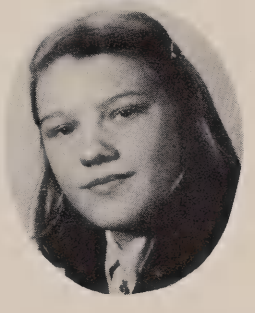

Moe Lee Mason

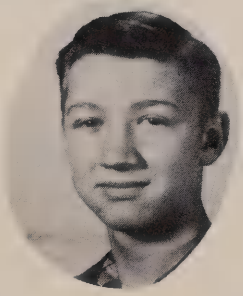
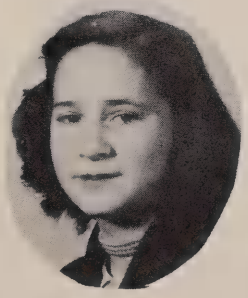

Alton Lawson
Ruby Lineberry
Carol Lawson
Gail Moran
Paul Lawson
Patsy Morgan
Monroe Lewis
Peggy Morgan
Allan Lowe

Shelby Morris
Allen Mabe
Naomi McCoy
James Mason
Carroll Kay Nail
Paul Miller
Pauline Naylor
James McCoy
Betty Nickelson

EIGHTH GRADE

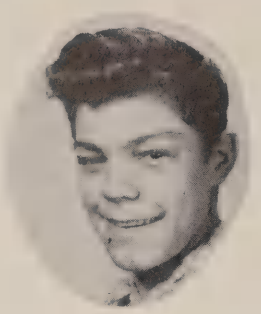
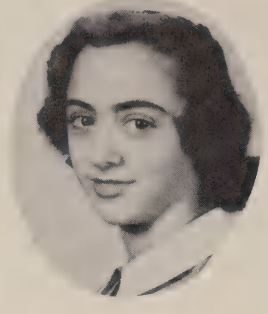
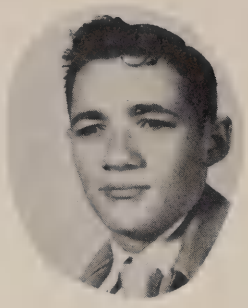
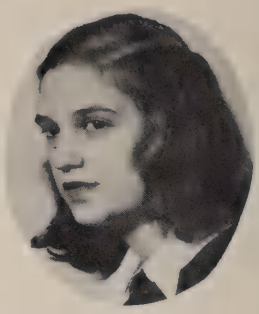
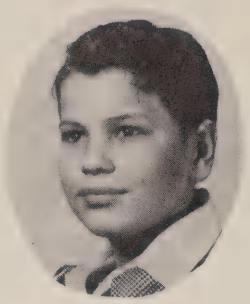

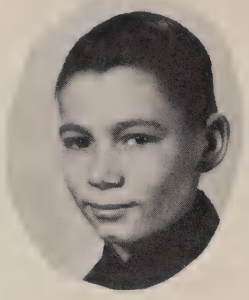

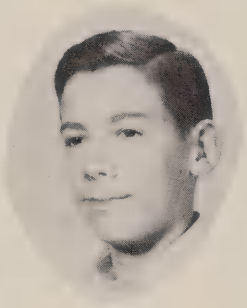
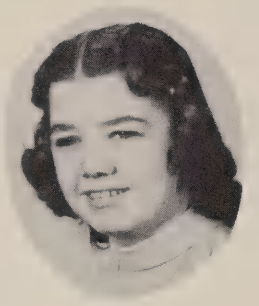
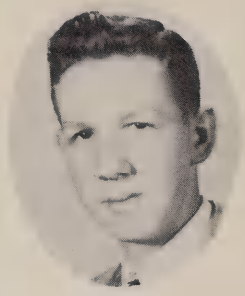

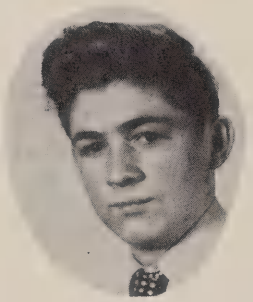

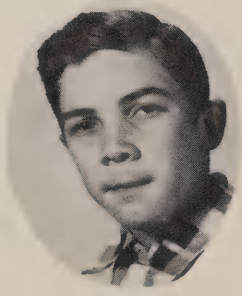
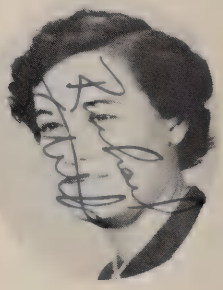
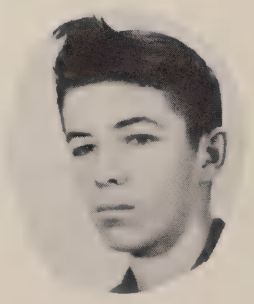

Hugh Naylor
Valinda Neal
Aldine Parker
Betty Oates
Bobby Parker
Betty Pike
David Parker
Peggy Reid
C. G. Parks

Janie Rhodes
Harold Rash
Dorothy Sealey
Julius Rathbone
Ellen Stafford
Jackie Reeves
Rachel Stith
Thomas Roberts
Mary Dee Stout

EIGHTH GRADE

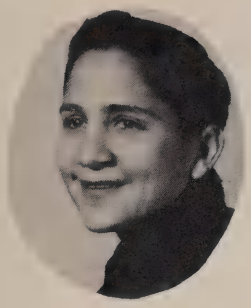
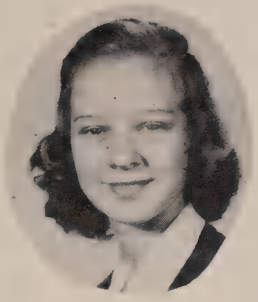
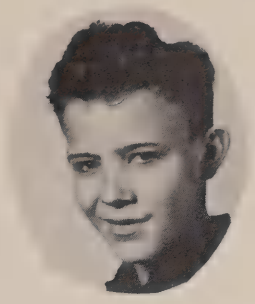

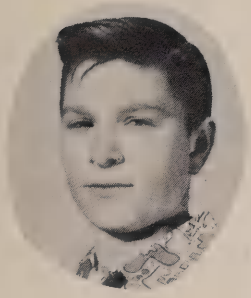
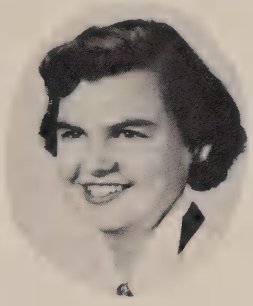
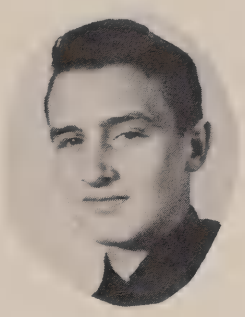

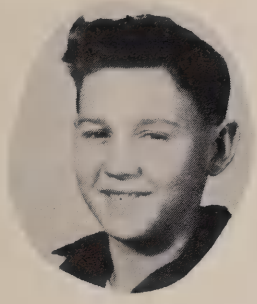
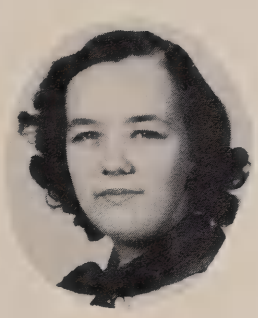
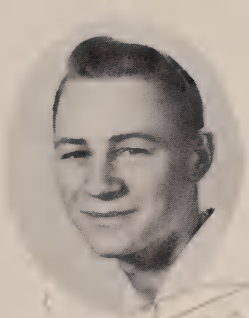
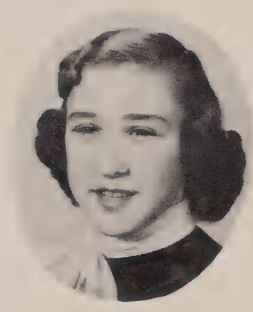
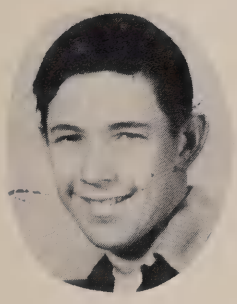

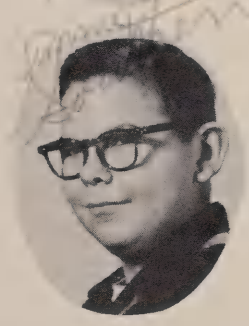
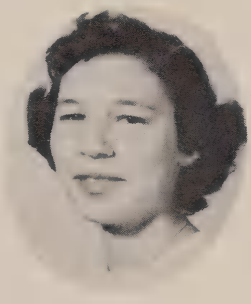
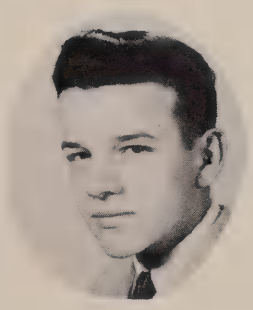

David Rowe
Jo Ann Swanson
Roger Rushing
Linda Swink
Kenneth Sheek
Jacquelyn Thomas
W. D. Smith
Betty Tuttle
Billy Snow

Nannie Sue Tuttle
Charlie Soots
Dottie Walker
Bobby Southard
Shirley Walker
Jimmy Southern
June Wallace
Harold Speaks
Linda Walsh

EIGHTH GRADE

Wayne Stafford
Kenneth Stilley
Charlie Styers
Tommy Styers
Richard Swing
Carol Welborn
Jimmy Walker
Ramona Wilkes
Conrad Westmoreland
James Warren

James Walsh
Ronald Walker
Jack Wray
Becky Williams
William Westmoreland
Elma Rea Willard
Cleveland Wood
Wayne Westmoreland
Carolyn Wooten

"It Happened One Year"

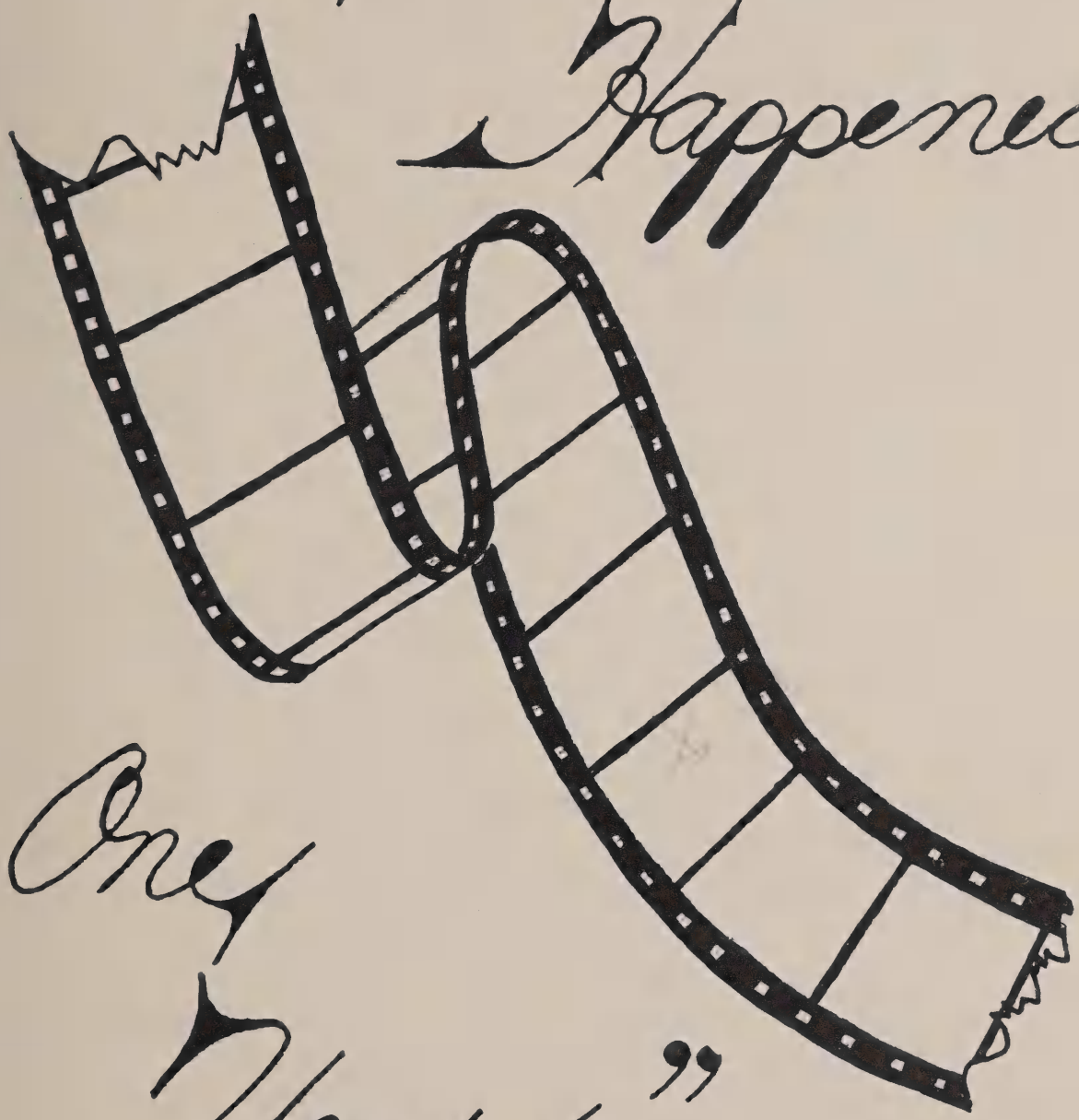

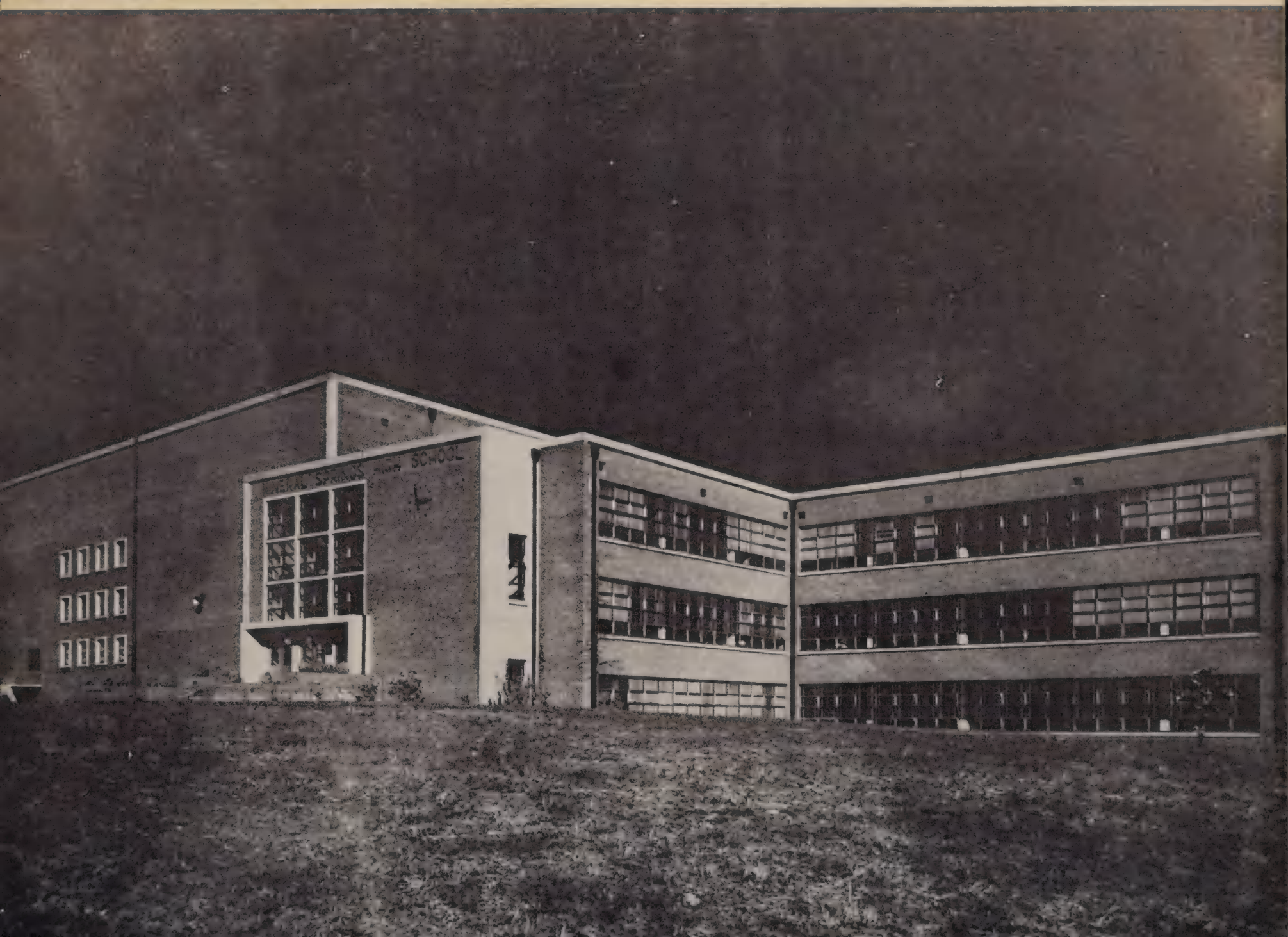
SCHOOL

MINERAL SPRINGS HIGH SCHOOL

TYPING CLASS

FIRST AID

SHOP

HOME ECONOMICS

ENGLISH

Senior Minstrel

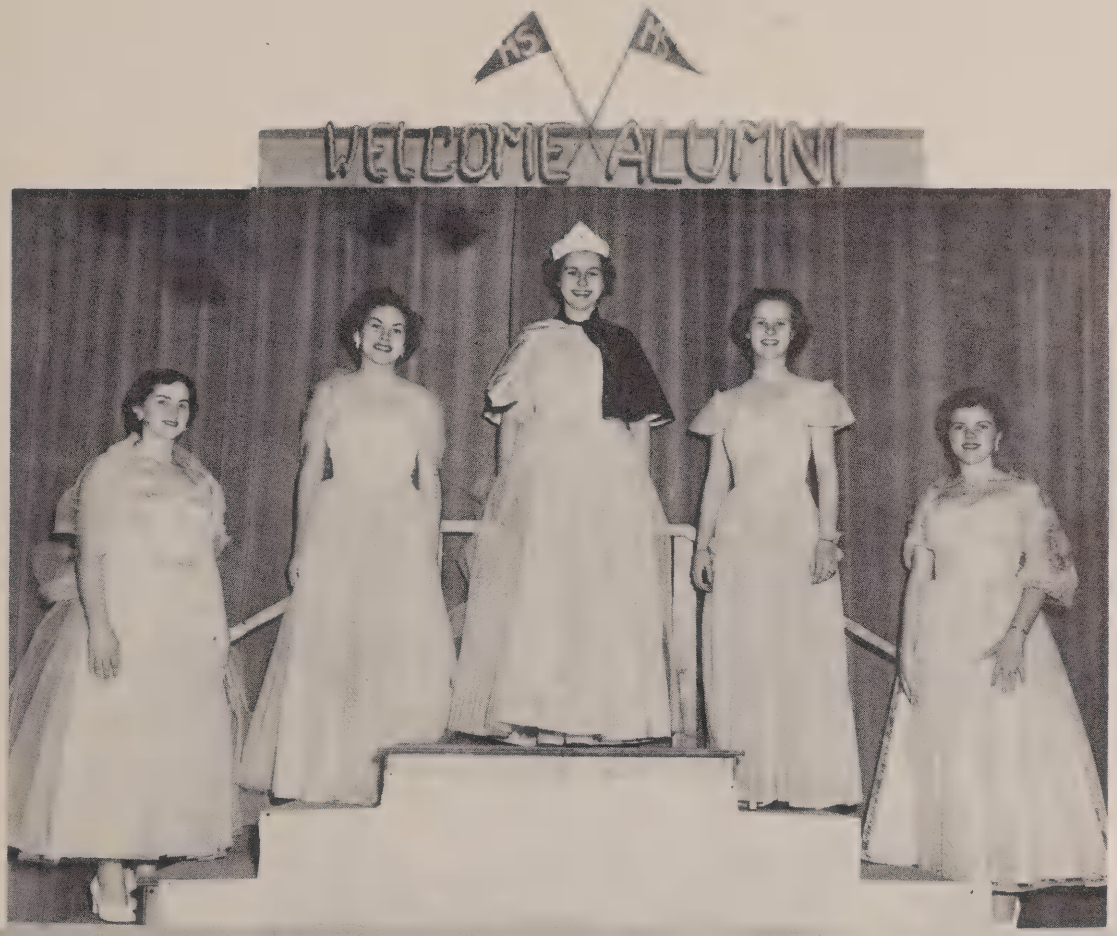
WELCOME ALUMNI

JUNIOR JUNCTION

Junior Junction is a club in which all students can participate. It was formed to provide wholesome recreation. Meetings are held twice a month in the school cafeteria where the students may engage in dancing and games.

Membership fees which were taken at the door were collected, starting near the first of the year, and used to buy a television set that the students are now enjoying.

THE BEACON

Miss Burkie Carroll, Advisers

Betty James, Editor-in-Chief
Florence East, Associate Editor

DO YOU AGREE?

By Pat Chitty

TIPS and FASH

SKIRT 'N AROUND

Mineral Sp Band Publishes 'First' Handbook

Miss Ruth McKellar, Adviser

Schools Participate In Scrap Iron Drive

Dr. M Speaks to P.T.A.

Dr. Mark Depp, pastor of Centenary Methodist Church, spoke to the Mineral Springs P. T. A. the need for ... January 28.

Dr. Depp ... the school ... not clever en ... awful truth ... enough."

Religion ... achieve th ... Depp. This, he believed, could be done by teaching such funda ... religious truths as ... in the Golden R ... all faiths.

Voted 'Ci Of the

Latin C Entertai

Select M

Volunteer Youths Needed

Seniors Choose Valedictorians

M.S.-C Tie in

Students Radio

By Bill Bailey

Eighth Grade Wins Trip to Reynolds Plant

CAMPUS PERSONALITIES

By Jenny Bodenheimer

Club Comedy

Monogram Initiate Sev

TIME OUT

The Beacon Commends

Sports Round-Up

By James Hauser

BOOKWORM BOOKIN'S

M. S. Places 77 On Honor Roll

SENIOR SUPERLATIVES

Peggy Ogburn
Prettiest Girl

A. T. Watkins
Best Looking Boy

Kenneth Kirby
Lucy Love
Wittiest

Betty Walsh
Ronnie Hall
Best All-round

Shirley Evans
Claude Turner
Most Intellectual

Peggy Mustin
Charlie Welch
Neatest

SENIOR SUPERLATIVES

David Monk
Sue Crouse
Most Popular

Jo Ann Williams
Joe Saylor
Most Athletic

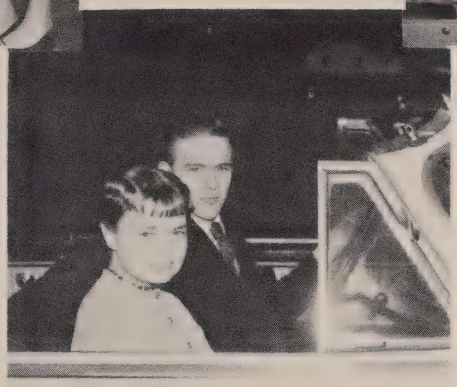

Betty Lou Walker
James Polk
Most Likely To Succeed

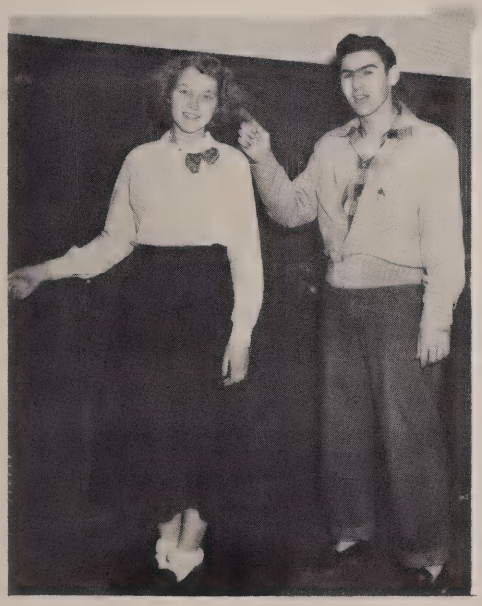

Julia Grubbs
Joe Marshall
Best Sport

Mary Comer
Buddy Cox
Friendliest

Y-TEEN RECOGNITION SERVICE
PURPOSE OF Y-TEEN CLUB

The purpose of the Y-Teen Club is to promote better understanding with girls of your own age, to help girls understand girls of different ages, to help girls to live more Christian life, and to participate in projects of the Y. W. C. A. since it is a branch of this organization.

JUNIOR AND SENIOR Y-TEENS

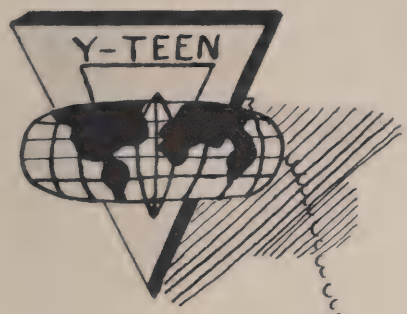

Barbara McInnis, Lucille Barkley, Jean Jackson, Jo Anne Henley, Martha Myers, Jean West, Rachel Ogburn.

LIBRARY CLUB

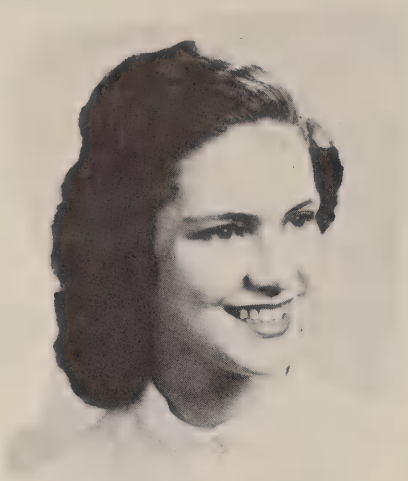

Barbara Welch
President

Shirley Belton
Vice-President

INITIATION

Betty Lou Walker
Secretary

Joann Atkins
Treasurer

LIBRARY CLUB

Lucille Barkley, Rachel Ogburn, Betty Walsh, Opal Bunch, Betty Jo Templeton.

Madge Fulp, Betty Branock, Elizabeth Creson, Mrs. Hagaman, Shirley Belton

LIBRARY CLUB MEMBERS

STUDENT COUNCIL

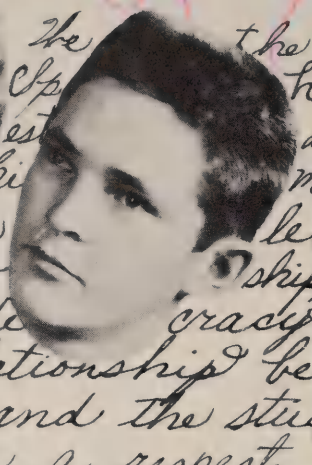

The [illegible] the students of Mineral Sp[illegible]h School, in order to est[illegible] and [illegible] maintain a hi[illegible] m[illegible] standard, to develop le[illegible]dership and intelligent fo[illegible]ship, [illegible] to insure a spirit of de[illegible]cracy [illegible] t[illegible] a closer relationship be[illegible]tw[illegible] faculty and the stu[illegible] bod[illegible] to create a respect and ambiti[illegible] for higher scholastic attain[illegible] to encourage cooperation and participation of studen[illegible] in all school activities —

President - Betty Walsh
Vice-president - Ronnie Swartzel
Secretary - Shirley Easter
Treasurer - JoAnn Williams

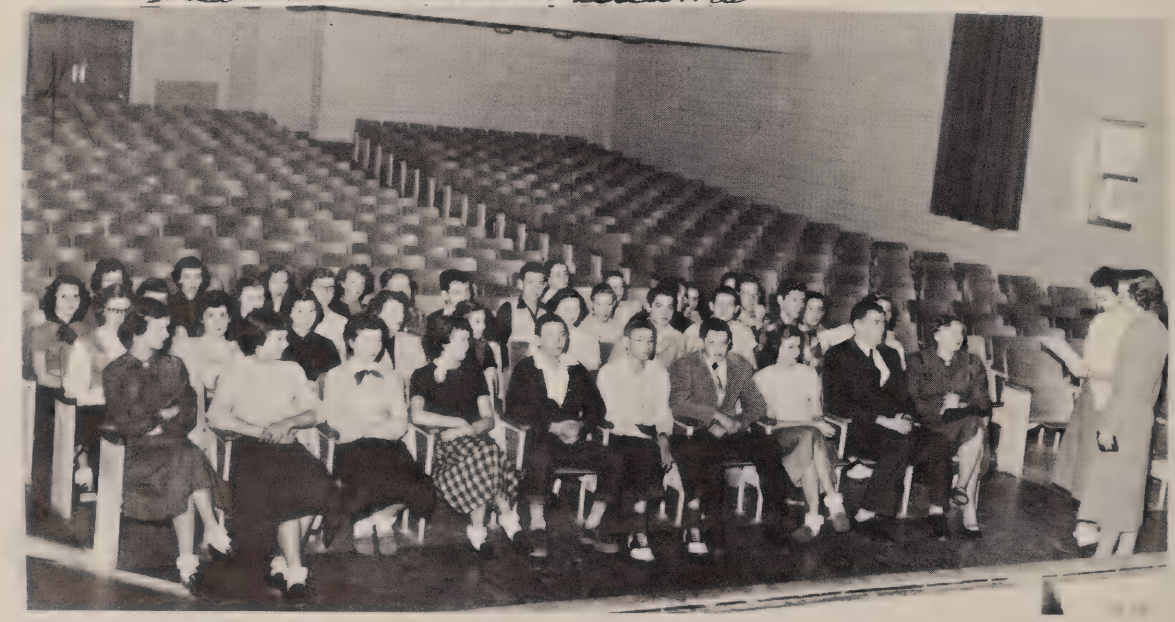

F. B. L. A. CLUB

Jean Jackson

Jo Ann Williams

Lucy Love

Florence East

Peggy Mustin

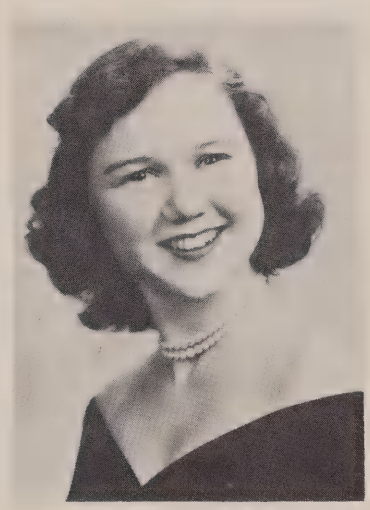

Sitting: Betty Brannock, Jackie Jenkins, Wilma Moore. Standing: Barbara Styers, Peggy Cox, Earline Reid, Helen Franklin, Shirley Evans, Doris Dunnagan, Peggy Ogburn, Pat Page, Joann Atkins, Sara Robertson, Jewel Williams, Barbara Nelson, Betty Merritt, Sylvia Fowler, Joyce Anderson, Doris Jackson, Nancy Snyder.

SPANISH CLUB

Bob Craft, *Vice President;* Gene Bowman, *President;* Barbara Jane Bryant, *Secretary and Treasurer*

Standing: A. T. Watkins, Joe Saylor, Gene Bowman. Sitting; Anne Eller, Bill Holden, Bob Craft, Barbara Jane Bryant, Jerry Dodson, R. E. Cummins, Peggy Carpenter.

LATIN CLUB

Ronnie Rau, *President*
Shirley Stender, *Vice-President*
Nancy Barnes, *Secretary and Treasurer*

SENIOR PLAY – "DEMON IN THE DARK"

SCHOOL PLAY – "OUR GAL SAL"

Quill and Scroll
Betty Walker, Nancy Burns
Gene James, Betty James
Florence East, Pietzel
Snider, Betty Lester
Jewell Williams

4-H CLUB

Officers: Cedric Upchurch, Martha Tally, JoAnn Atkins, Tommy Tally, Beverly Thompson.

Faye Sexton, Brenda Badgett, Edna Bodenheimer, Polly Merritt, Shelby Steele, Patsy Hill, Bill Carroll, Beverly Thompson, Cedric Upchurch, Tommy Tally, Patsy Law, Betty Dickens, Doris Kiser, Marie Sapp, Wilma Moore, Lola Proctor, Joyce Maney, Geraldine Griffin, JoAnn Atkins, Shirley Snow, Doris Ingram, Anne Aaron, Martha Tally, Junior Priddy.

D. E. CLUB

Perry Turner, Harriette Lloyd, Cletus Willard, George Jackson

CAFETERIA STAFF

Mrs. Hutcherson
Mrs. Easter
Mrs. Waddell
Miss Sells
Mrs. Gibson

Wayne Whitaker
Bill Thompson
C. B. Swing

BUS DRIVERS

A. T. Watkins, Joe Torrie, James Hauser, Wayne Henley, Bob Craft, Don Larimore, Archie Walker, Jimmy Wall, Frank Davis, Charles Hutchins, Gene Bowman, Doug Speaks, Jackie Horn, Joe Saylor, Gene Winebarger.

GLEE CLUB

Sue Crouse, Charles Welch, Mary Alice Comer,
Judy Grubbs, seated.

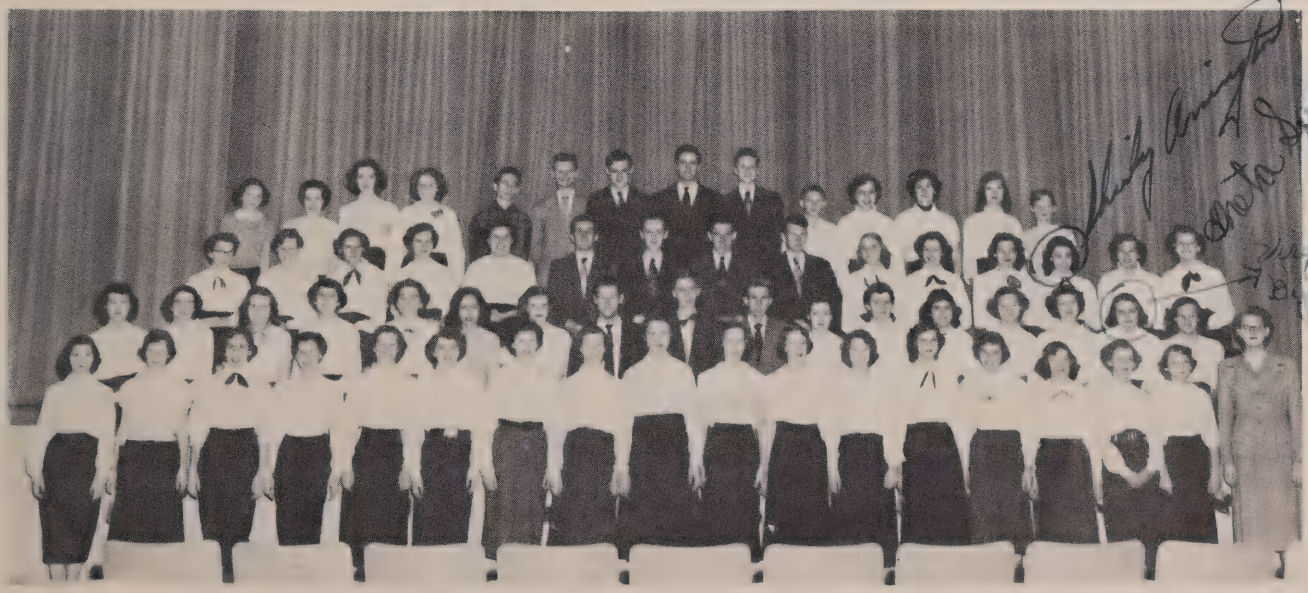

F.H.A. OFFICERS

Martha Tally
Iris Finney
Nancy Heath

Eva Joyce
Patsy Hill
Marie Sapp

BAND MONOGRAM CLUB

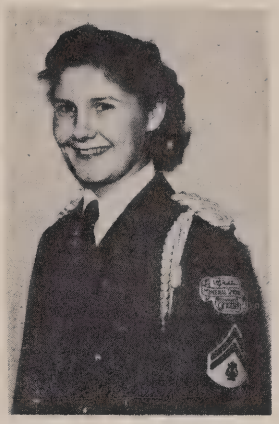

Norma Wilkes
President

David Wall
Vice-President

Dorothy Hoskins
Treasurer

Phyllis Jeffries
Secretary

Jim Davis
Sergeant-at-Arms

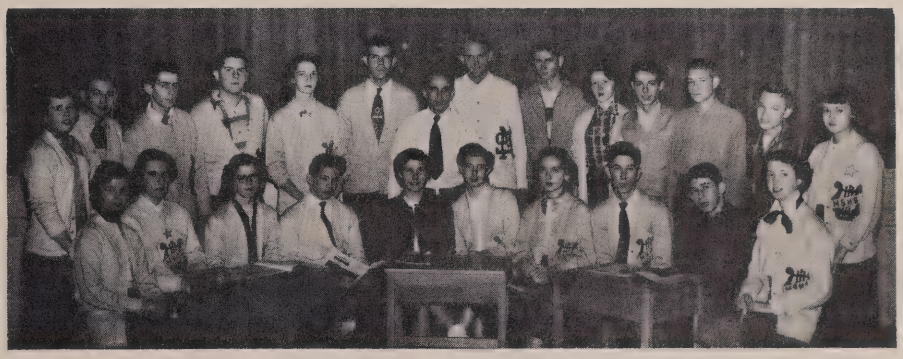

Sitting: Barbara Hinshaw, Regina Dunn, Dorothy Rhodes, David Wall, Norma Wilkes, Phyllis Jeffries, Dorothy Hoskins, Jim Davis, Don Shamel, Barbara Reich.

Standing: Edith Frye, Jimmy Mickey, Jackie Ibraham, Ruth DeHart, Jim Bailey, Mr. Milligan, Charles Hutchins, Claude Turner, Shirley Rhoades, Toby Childress, Denny Fordham, David Parker, Jane Ogburn.

Good luck
to a swell
friend
Bill Randleman

BAND

To a very promising
bandsman, with Best Wishes,
Roy H. Milligan

Roy H. Milligan
Director of Band

Claude Turner
President

Delford Richey
Vice-President

Martha Simmons
Secretary

Dorothy Hoskins
Assistant Secretary

Phyllis Jeffries
Librarian

Edith Frye
Assistant Librarian

Regina Dunn
Publicity Reporter

Shirley Rhoades
Treasurer

Jim Bailey
Business Manager

Left to right: *Drum Major*, Bill Randleman, *Assistant Drum Majors*: Barbara Reich, Barbara Hinshaw, Edith Frye, Barbara Burton, Jane Ogburn.

OUR BAND PLAYED FOR THE PRESIDENT

Playing for PRESIDENT HARRY S. TRUMAN, at the Smith-Reynolds Airport, on his visit to Winston-Salem, N. C. (Oct. 15, 1951.)

PURPOSE OF HI-Y CLUB

The purpose of the Mineral Springs High School Hi-Y Club is to create, maintain, and extend throughout the school and community, high standards of Christian character.

The Hi-Y consists of boys who are vitally interested in Christian standards for personal living and for school life. The club endeavors to open channels through which the members may explore the problems that face the high school youth of today. The boys attempt to mobilize their efforts and to put into effect actions of Christian solutions to these problems.

CLASS HISTORY

All the excitement in the room subsides as the lights are dimmed and the picture begins. "What is it about?" you are asking yourself.

The scene opens on a cold dreary day in the old barracks. There we are, students from the three buildings just beginning high school and getting all confused and sad because we are separated from our best friends. In October we climb into buses and go to the New Mineral Springs School which is to be our "Beloved Dwelling Place" for the next four years. Yes, we, the freshmen, are to be the first class to complete high school life in the new building.

With anticipation we throw ourselves into parties, oh yes, and books too , of course. Our officers elected to lead us this year are Delford Richey, Johnny East, Jean Beamer, Betty James and Ronnie Hall.

We couldn't let an excellent cafeteria like ours go to waste so let's take a look on the night of March 3. Are you one of those square dancing to the calling of Mr. Robertson, or just watching from the sidelines? Either way, you came to make it a success. Aprils are supposed to be warm; but April 1, 1949, was pretty chilly as we freshmen suffered from cold at the weiner roast held at Miller Park. All too soon the end of a perfect but jumbled year approached. Do you recall how we ended it? Yes the jam-packed chartered bus to Hanging Rock for a day of picnicking and swimming was just the right touch.

Vacations roll around and end too soon. We see ourselves back once more, this year as Sophomores. Our officers for this year are Delford Richey, Joe Saylor, Ruth Vernon, and Shirley Stender. Watch those upper classmen sit up and take notice as a few of our Sophomores display their talent in the play "Phantom Bells" while others are making names for themselves in the sportsfield.

Are you wondering why we are bustling around so now? May 20 is near, you say. Oh yes. The Sophomore prom is to be held in the cafeteria that night with Dwight Thompson's Orchestra. Thus we bring to a close another years as vacation time makes her way around the corner.

Our high school days become more vivid now and we see ourselves as Juniors. Our election of officers has to be especially good since they are to carry a heavy load, so we thoughtfully select: Ronnie Hall, Joe Saylor, Judy Grubbs, Betty Walsh and Norma Parris. Raising money for the Junior and Senior is our main project. Those Juniors you see going from house to house selling cards are a few working hard to earn money for the Junior and Senior Banquet. Do you remember the gym on October 3, 1950? Of course, the "Sock and Sweater Hop" sponsored by the Junior class. All those hula girls and dancing girls on the program are just junior boys helping in making it a big success. We cleared $60 to add to the funds for the banquet. Are you wondering what those people are doing on the stage? Don't you know a Junior year would not be complete without a Junior play? "Peter Beware" was the title with the cast made up of Bill, Mary, Joe, Betty, Barbara Jane, Gene, Martha, Don, Jean, A. T., Peggy and Sue.

The scene changes to a hotel. Hotel! Yes, Robert E. Lee. Remember the junior and Senior on May 4, 1951? Those girls floating around the room in lovely gowns with boys in white coats are just dancing on a cloud to the music of Bennett Simpson's Orchestra. The theme of this year's Junior and Senior is "Isles of Hawaii." That is why you see all those paper orchids and palm trees.

A perfect year has almost come to an end and with sad hearts we watch the seniors of "51" go down the aisle led by the Chief Marshals Claude Turner, JoAnn Wiliams, Judy Grubbs and Barbara McInnis. Not far behind are Shirley Evans, Lucy Love, Betty James, Jean Jackson, Nancy Barnes, Betty Lou Walker and Bob Craft as ushers.

Vacation seems to stand still this year; maybe it's because we are anxious to get back to school, but at last September rolls around and we are climbing the old steps again for the last year.

Again our officers are carefully selected, consisting of Jim Polk, Ronnie Hall, Peggy Ogburn, and Claude Turner.

A few of our seniors have made quite a name for themselves as leaders of various clubs. Here we are at the gym where we see Ronnie Hall crowning Martha Simmons, Miss Key Club of 51, at the Sock Hop on October 2.

Can you imagine what that chartered bus is doing at the school? Yes, you can remember this trip because it's the "Senior Trip." All that fun on those excursions! This isn't the only trip you have taken this year, is it? Remember all those plants and factories you visited in Winston-Salem, before selecting your job?

What do you hear now? Music? Yes, the sign that graduation is near. We always thought we would be happy as we walked down the aisle in our caps and gowns to receive our diplomas. Those tears you see are not for happiness but sadness as we, the Seniors of 1952, leave these halls of memories which we hold dear to our hearts.

Thus we bring to a close the picture reviewing our long, but loved, four years at high school.

BETTY JAMES, Historian.

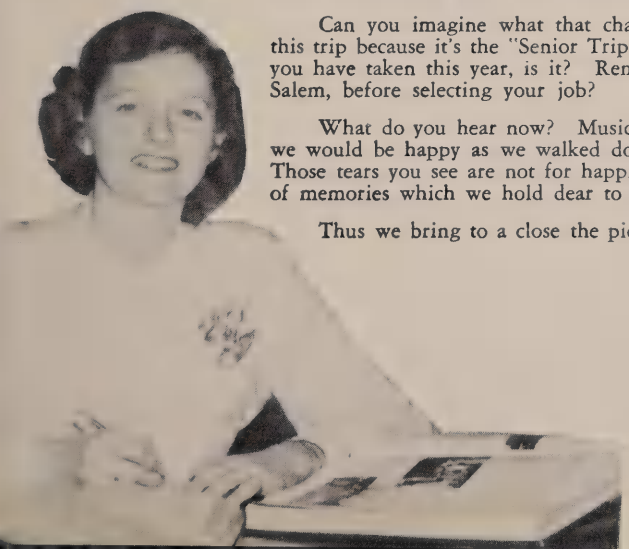

LAST WILL AND TESTAMENT

We, the Senior Class of nineteen hundred and fifty two, look back on our happy school days at good old M. S. H. S.

We leave our thanks to the faculty for all the many things they have done for us, for their understanding, kind words, and for the help they have given us. We deeply appreciate the help our senior sponsors, Mr. Hutchinson, Miss Langley, and Miss Willard have given us.

We leave our sentimental possessions to the following students:

Wayne Henley to James Hauser: Ability to pass school work.

Peggy Stout to Jane Arrington: Place in the conversations in the lunchroom.

Don Wall to Larry Hancock: Ability to drive a car.

Lucy Love to any girl interested: Place in shop.

Frank Davis to "Corky" Carmichael: Excess weight.

Nancy Edwards to Barbara Hinshaw: Ability to talk at any time.

Claude Turner to Pat Chitty: Ability to make the honor roll every nine weeks.

Betty James and Sherrel Stender to Janice Caudle and Nancy Davis: Ability to laugh.

Gene Bowman to Denny Fordham: Ability to play trumpet.

Emmajean Dillon to Jean Cox: Ability to make A's in Geometry.

Gene Winebarger to "Sticks" Hutchins: Height.

Betty Walsh to Mildred Wall: Weakness for getting tickled in English.

Don Dunnagan to Shirley Rhoades: Love for school.

Judy Grubbs to Geraldine Griffin: Quiet ways.

Ronnie Hall to Jimmy George: Weight.

Barbara Puckett to her sister: Height.

David Dalton to Shirley Easter: Love for Doc Wilson.

Helen Taylor to Jewell Williams: Typing eraser.

Dorothy Hoskins to Regina Dunn: Undying love for the band.

Don Hutcherson to Cedric Upchurch: Cheerleading outfit.

Jo Ann Williams to Mary Lewis Smith: Basketball suit.

B. J. Bryant to Jo Ann Atkins: Ability to get to class on time and to do homework early.

Bill Holden to Poo Doo Vest: Silly ways.

Peggy Mustin to Rachel Foster: Height.

Ray Whiteheart to Jackie Chambers: Ability to study algebra.

Martha Myers to Betty Jo Bowman: Ability to go steady.

Bob Craft to Doug Sharp: Love for sports.

Opal Bunch to Bonnie Shaffer: Love for the library.

Charlie Welch to Ronnie Easter: Curls.

Betty Sue Brannock to Sylvia Fowler: Undying love for Miss Flowe.

Martha Simmons to Sara Furches: Long finger nails.

June Collins and Lucille Grubbs to Betty Ann Merritt: Typing erasers.

Jimmy Wall to Joe Torrie: Bus keys.

Jennie Ogburn to Jo Ann West: Love for Stultz's and Ogburn's.

Mary Comer and Sue Crouse to Wanda Hester and Helen Settle: Undying love for peach salad.

Jean Jackson to Jane Arrington: Childhood love for Kenneth Kirby.

Anne Eller to Peggy Long: Cashmere sweaters.

Helen Perrel to Jackie, her cousin: Good behavior.

Polly Plaster to Alvin Crews: All firecrackers that she owns.

FAREWELL

Now is the time to say "Farewell"
To those we love so dear
The memories we hold within our hearts
Will always bring us cheer.

Each day as it has come and gone,
Has found our teachers near
To steer our lives with helping hands
For this, we love you dear.

The ones with whom we laughed and talked
Who are with us these last days,
We leave you, friends, with loving hearts
For sharing sadness, joy and praise.

Now, as the tears may fall today,
For parting we cannot bear,
Our lives are made better because of you
And the joys we forever share.

As we now climb the stairs of life
To a world that may make us despair
Our thoughts will quickly return to you
"Alma Mater" so brave and fair.

—Mary Alice Comer.

The Halls of M.S.

Yes, We love the halls of M.S.
That have kept us through the years
And we will not forget
All our teachers so dear.

Yes, We love the halls of M.S.
And all the friends we've met
For we can only reminisce
What's done and can't forget.

One day you will remember
The laughter of us all will
Echo down the hall and fade away.
But as we sadly part our
Separate paths to tread
You'll know our love for M.S. is not dead.

We are now leaving M.S.
All the memories we'll keep
As we spread words of "Thank You"
To J. Hugh and friends we'll meet.

— Barbara Jane Bryant

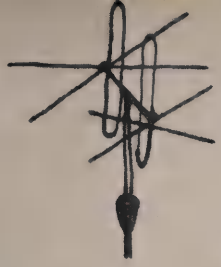

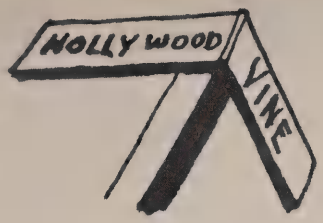

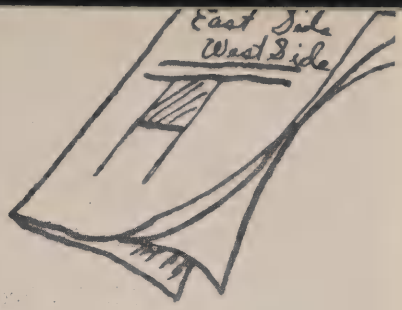

Previews

Martha "Louella" Simmons

Emerson

CLASS PROPHECY

This is Martha Simmons reporting to you from Hollywood on this Sunday night of June 4, 1965, giving you the news.

Movie Director Ronnie Hall has just completed his latest "The Famous Halls of Ivy." This stars only those who haven't as yet become "hitched". They are A. T. Watkins as "Tarzan" and Martha Myers as "Ivy". Ronnie insisted you see it with someone you "Hate". He informed me that the more recent hit was an oldie made up of our own "Hula-Hula Girls" Babs Bryant, Ann Eller and Jackie Jenkins. By the way, the name of that was "Lovers in a Whirlwind."

Assistant Movie Director Jim Polk is working on his new TV Program night and day; his wife, Peggy Ogburn Polk, sometimes helps him when she isn't home with their 4 sets of twins. In his program he has included "The Rural Hall Sisters", better known as Betty James and Shirley Stender. They have as their understudies the well-known lovers, Peggy Cox and Earline Reid; Lucy Love as make-up artist and Buddy Cox as chief hairdresser and Manicurist. He is paid by the one and only secretary, Jean Jackson, who is not alone now.

Barbara McInnis has just completed for the studio, "Hotlips and Cold Feet", her booklet of rules.

It has been reported that Mary Alice Comer and Judy Grubbs have at last settled down to normal living and are out only 7 night a week. They have as their body guards, when they go to the famous spot "Lonely Hearts and Empty Arms Club", Don Dunnagan and Bobby Brown, Chief of Police of Hollywood. Ushering at this club are R. E. Cummings and Bob Craft. They have with them the "Little Boy" Frank Davis, in case of trouble. They sometimes sing when Nancy Edwards isn't there to "melt" all the swooners, who crowd around her when she tells them of "Shoo Fly Pies and Apple Pan Dowdies".

Sue Crouse, the one and only who can afford to buy a "Monk's Mink, Muskrat and Mole Manufacturing Co.," owned and operated by David Monk, has as her models Polly Smith, Ivades Kimsey, Barbara Nelson and Jenny Ogburn. Assisting David is Ray Whiteheart, who will soon open his own store, "Be Empty Headed and White Hearted".

Hollywood's favorite band leader, Claude Turner is simply rocking the nation with his latest "You Rock 'em in While I Roll 'em Over" hit tune. Featured nightly with him are the 3 D's, Delford Richey, Don Hutcherson and Don Wall. They received their "D" gree of music at the University of Hollywood, better known as "Juke Box Serenade". The President of this University, Cletus Willard, informed us that his secretary, Betty Walsh, has just reported another robbery, which marks "umpteen" for the season. Betty Walker, Betty Jo Templeton, Nancy Barnes and Peggy Stout, students there, are suspected of this robbery.

The janitor, Jim Wall, spoke of seeing someone jump from the 13th floor, but he doesn't know who it is, as he hasn't touched ground yet. Hester Willard, general maid, told newspaper reporter "Ken Kirby" that she was sure someone was following her the other night. Assistant maid, Lucille Grubbs, said it was just by accident.

Flossie's "East Side and West Side" newspaper has on the average of 50 papers daily. No one but Shirley Woodard, manager, knows where she gets her news.

Peggy Mustin, head nurse at Kitty Ketner's Kuts Hospital has as her supervisors Norma Parris, Harriet Lloyd and Polly Plaster (they help with "mails").

Barbara Puckett, operator of the "Heap Big Giant Telephone Co.," reported that a call has just come from Winston-Salem, that Joe Saylor, star football-player, has just made his 20th touchdown for the season. He is now on his way to Hollywood, accompanied by pilot Joe Marshall. He plans to stay here until he can walk again. Marshall's plane is one of the many from "Henley's Fast Speed Way Air Port" which has the lazy weatherman, Jim Bailey.

Delano Crews, Emmajean Dillon and Doris Dunnagan, stewardesses for the "Doddy Dodson Plane", piloted by Jerry Dodson, are the only ones who will take the risk.

The "Anything-You-Can-Clean-We-Can-Clean-Cleaner Pot Cleaners" made by Daniel Beaver Co., operated by the Famous Helens, Taylor and Perrell, just filed a suit against Shirley Evans who proved that Cleaner pots could be found. Her women lawyers, June Elliot and Dorothy Hoskins, reported the verdict was "unmentionable".

In conclusion I report that Betty Brannock is happily marired, her husband, famous one time showman, age 75, thinks he is really a hit.

If you are planning to take a trip, "Bump down Bumpkindown Way" and tell Barbara Styers you would like to have reservations. If you cannot get reservations there, trip on down to "All The Way, Choo-Choo Welch Railway Station" and ask ticket agent Edgar Phillips if Conductor Curtis McHargue could find an empty seat for you. If he can, let Porters, Gene Winebarger and Gene Bowman check in your bags at the Bill's Bracken, Builtin and Holden, till we get there. There's no doubt that you will rest finely in the Weir and Cheek's new automatic 3-way chair, Atomic bottom.

"HAPPY LANDINGS".

MARSHALS

Jimmy Matthews, Mary Lou Bowers, Barbara Bowman, Barbara Welch.

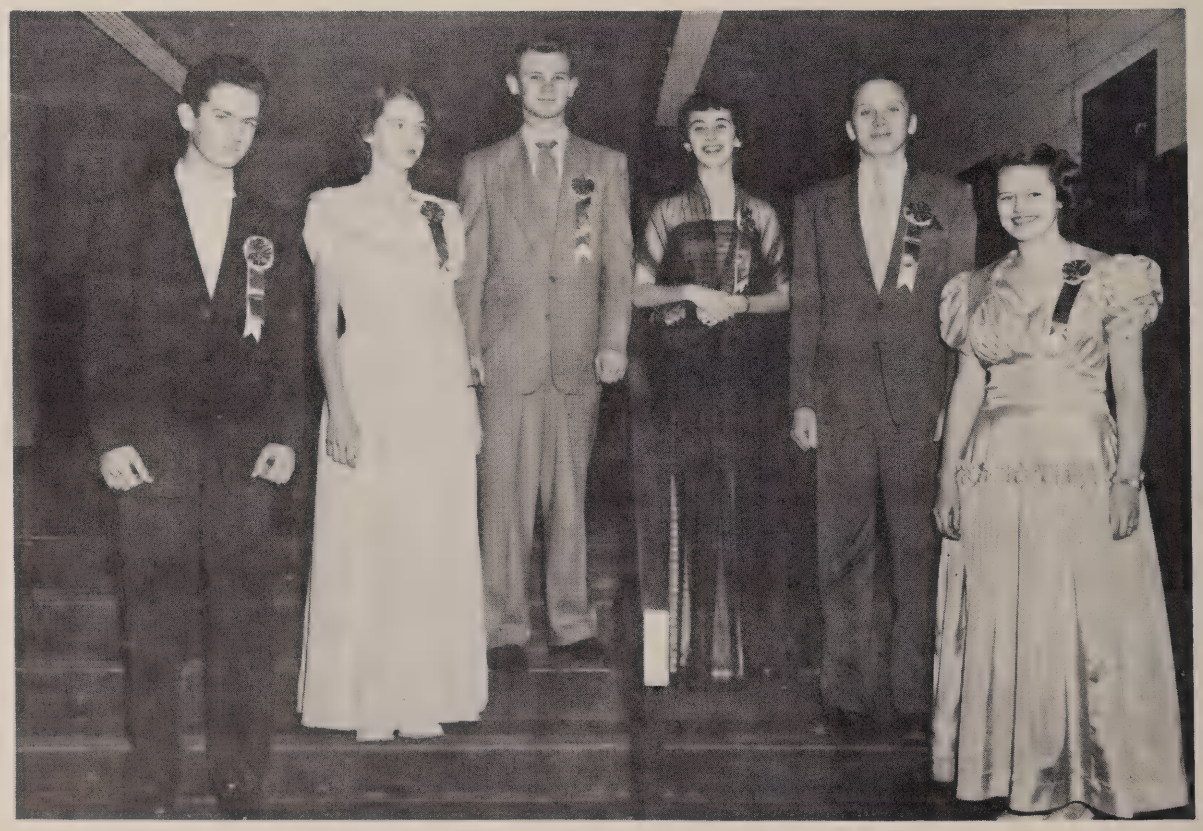

USHERS

Ruth Dehart, Reitzel Snider, Jewel Williams, Edward Bean, Carl Winfrey, Nancy West.

DRAMATICS CLUB

Best Wishes
Bonnie Lynch

First row: Sue Crouse, Joe Saylor.
Second row: A. T. Watkins, Mary A. Comer.

Left to right: Ronnie Hall, Martha Simmons, Jean Jackson, Betty Walsh, Bill Holden, Nancy Barnes, Buddy Cox, Betty Brannock, Shirley Stender, Gene Bowman, and Barbara Jane Bryant.

DEDICATION

To:

MRS. DOROTHY B. THOMAS
Teacher, Friend, Guiding Light

Your willingness to help each of us with our personal problems as well as with our lessons has proven that you are a wonderful person! You have shown us the importance of preparing ourselves for the future.

We, the Senior Class, are proud to dedicate this edition of the *Larenim* to you.

DEDICATION

MRS. DOROTHY B. THOMAS,
HER HUSBAND, AND CHILDREN.

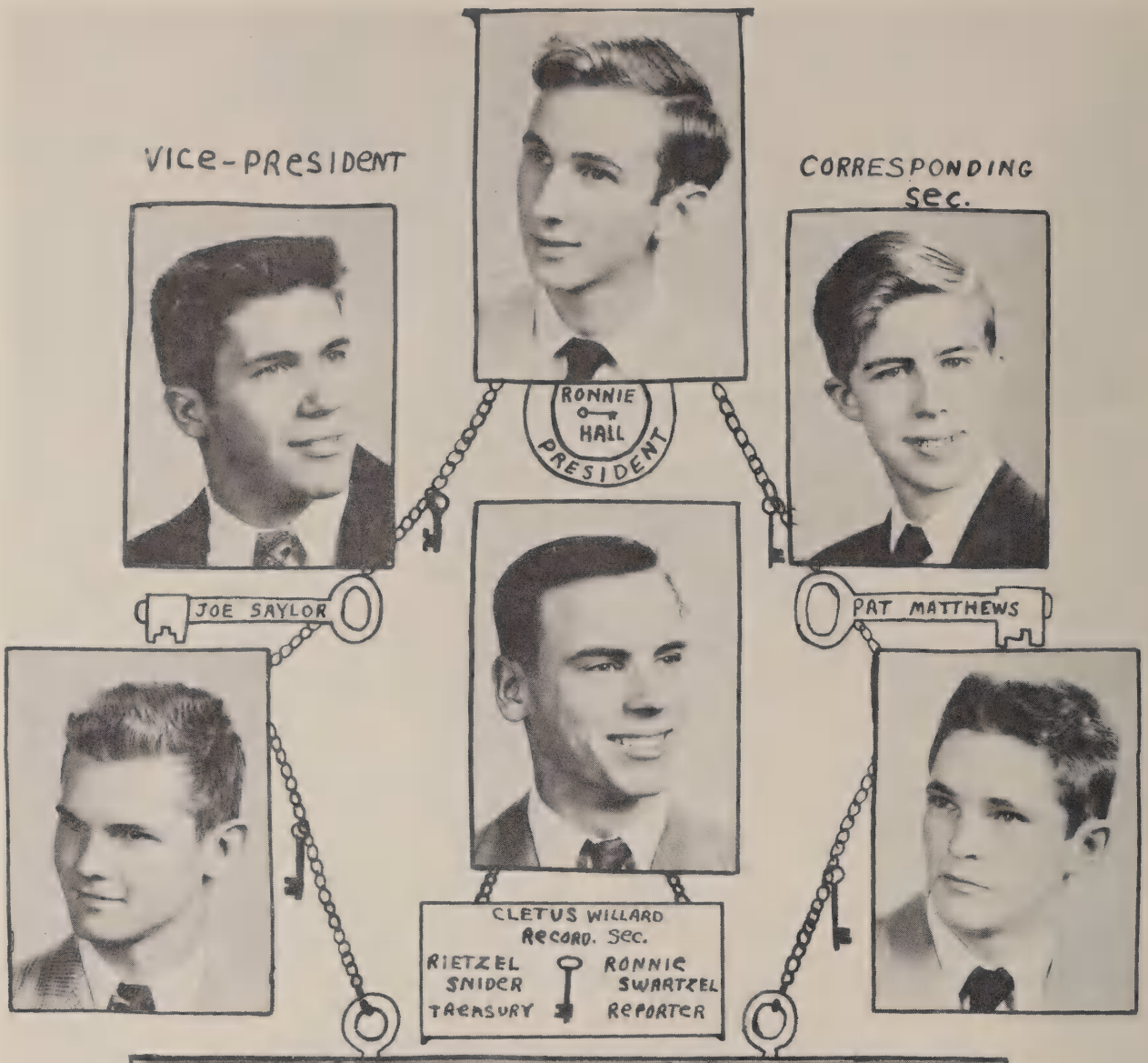
VICE-PRESIDENT
CORRESPONDING SEC.
RONNIE HALL PRESIDENT
JOE SAYLOR
PAT MATTHEWS
CLETUS WILLARD
RECORD. SEC.
RIETZEL SNIDER
TREASURY
RONNIE SWARTZEL
REPORTER

KEY CLUB

KEY CLUB ACTIVITY

KEY CLUB PRESENTS FLAG TO SCHOOL

Left to right: Charles Hutchins, Ronnie Easter, Jimmy George, Jimmy Matthews, Dallas, Davis, Buddy Cox, Ronnie Rau, Dick Wells, Don Hayes, Roy Walker, and Jimmy Inabinet.

KEY CLUB SPONSORS

Martha Simmons
Pat Page
Peggy Ogburn

Betty James
Barbara Jane Bryant
Mary Alice Comer

Betty Walsh
Shirley Stender
Sue Crouse

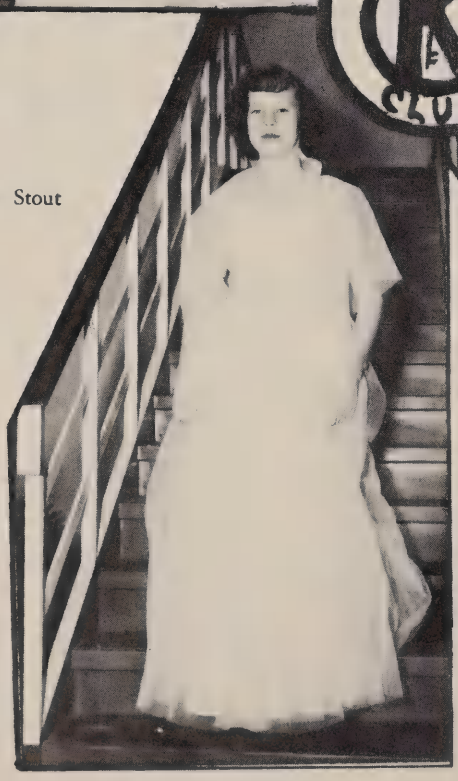

Peggy Stout

Nancy Snow
Janice Caudle
Iris Parker, Helen Settle, Wanda Hester,
Barbara Welch, Jewell Williams

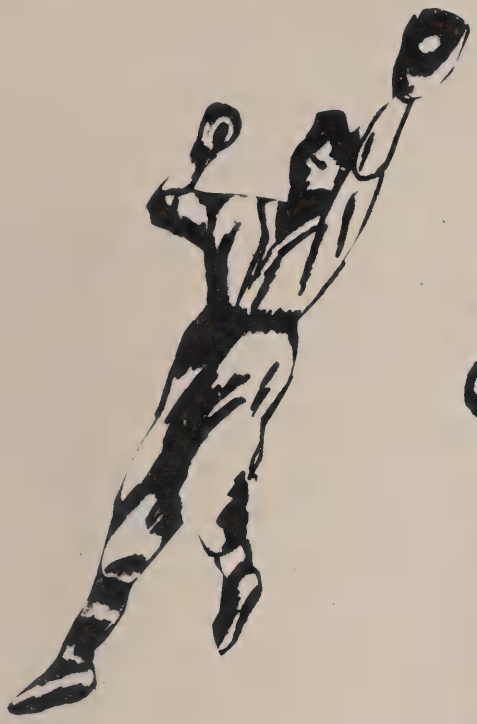

Sports

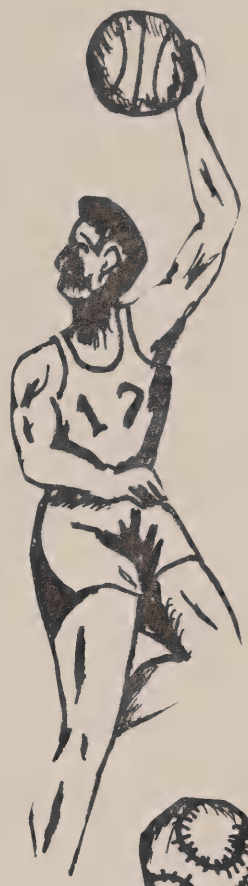

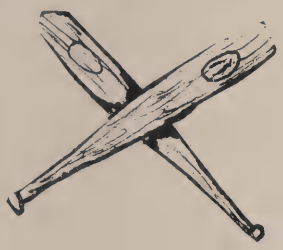

Sports editor
R. Hall

COACH MALCOLM WITH CUMMINGS, SAYLOR AND MONK

JIM MALCOLM
Head Coach

COACH CARTWRIGHT

Seniors' Stars

Welch

craft

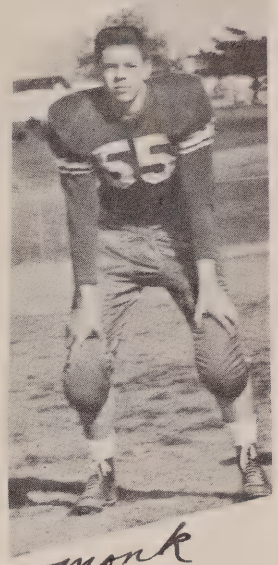

monk

Henley

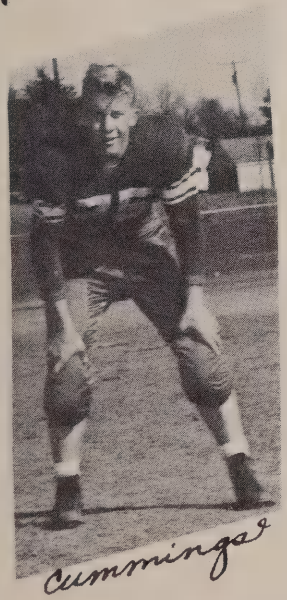

cummings

Saylor

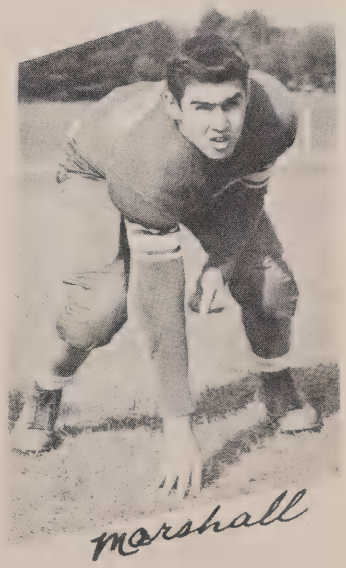

marshall

Bovendor

Swartzel

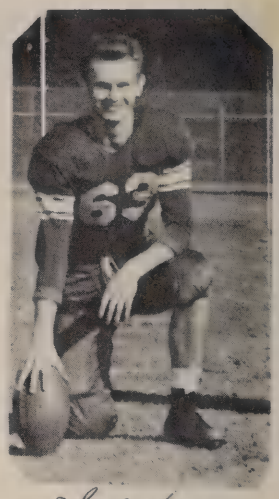

Snider

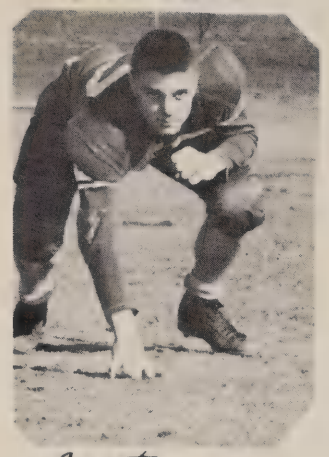
Foster

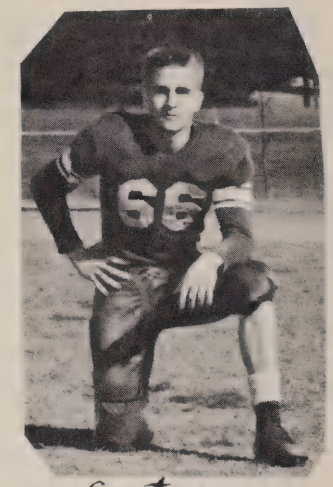

Easter

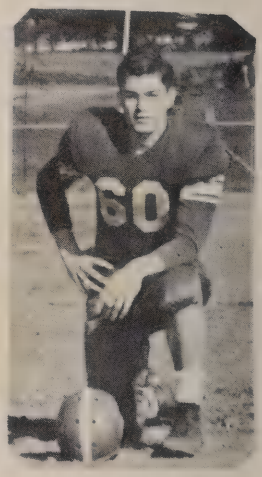

Doss

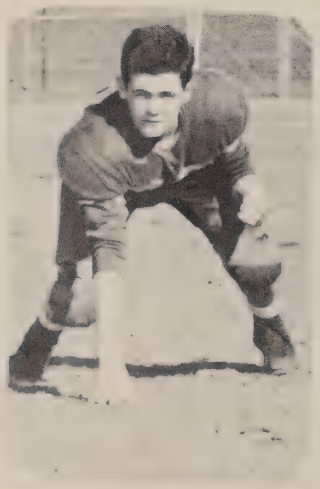
Davis

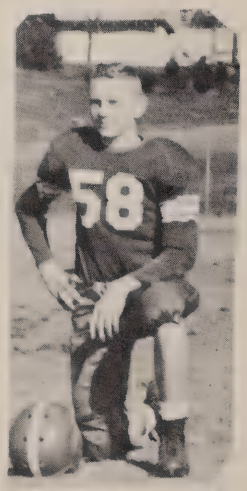

Grabinet

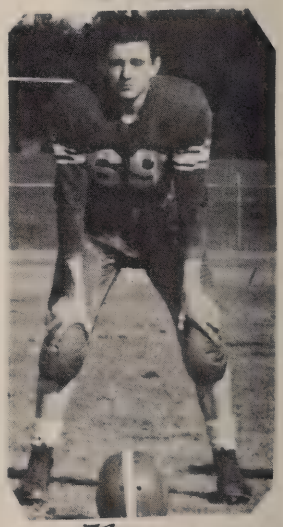

Newman

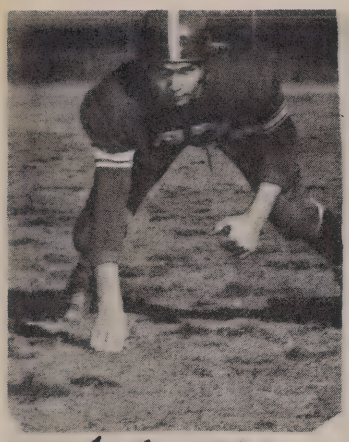

Larimore

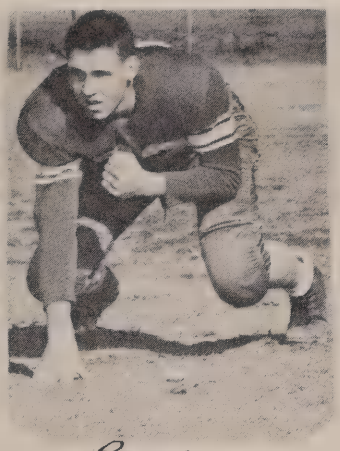

Barger

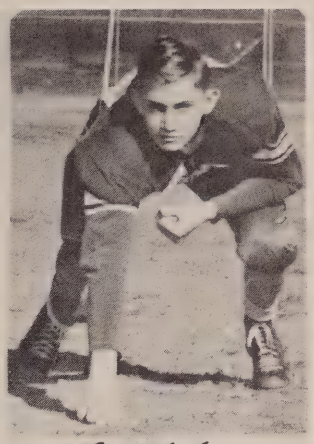

Cadd

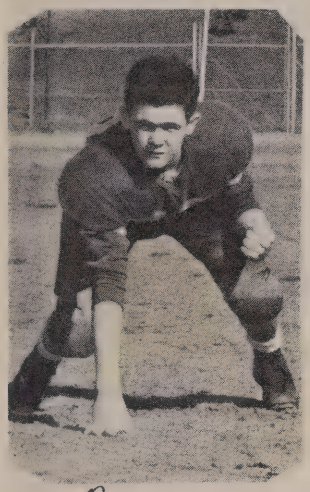

Davis

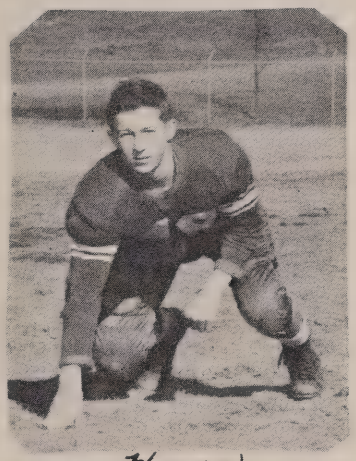

Hayes

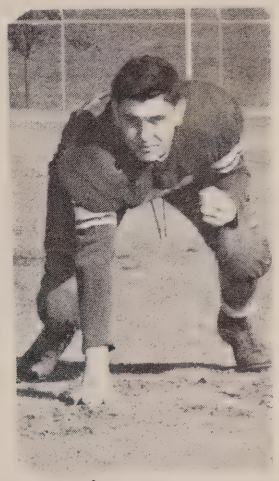

Torrie

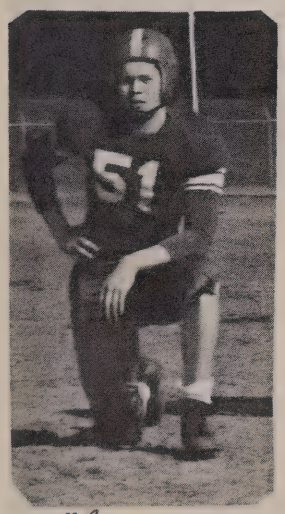

Thompson

Rau Boyles

George

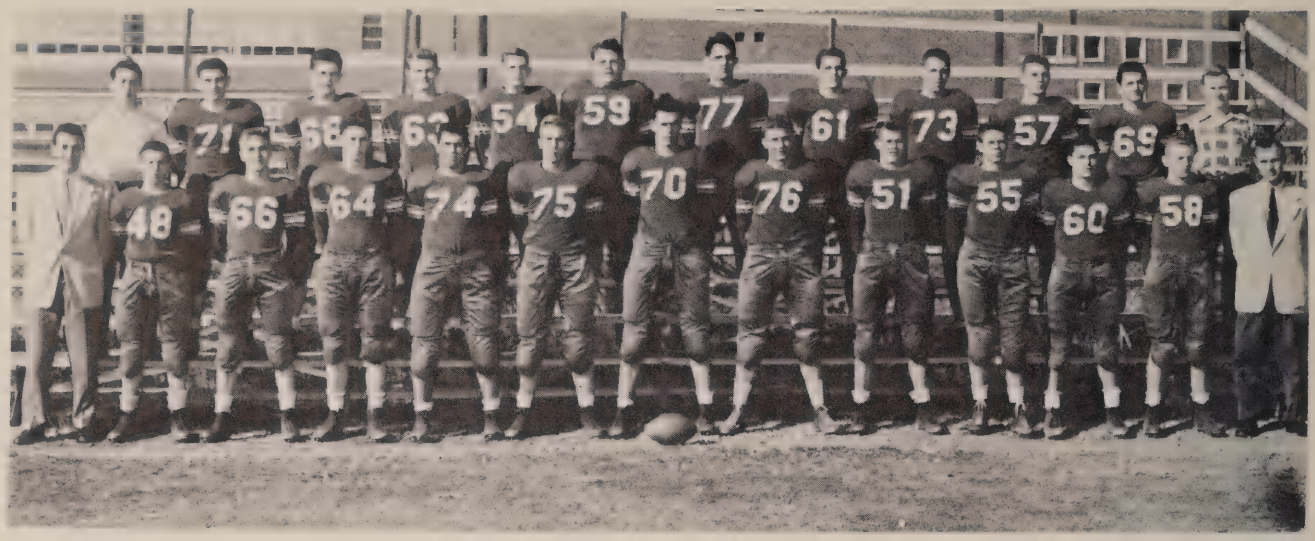

Top row: Rau, Torrie, Davis, Snider, Cadd, George, Larimore, Swartzel, Barger, Easter, Newman, Boyles.

Front row: Cartwright, Hayes, Easter, Saylor, Cummings, Craft, Henley, Thompson, Monk, Doss, Inabinet, Malcolm.

FOREWORD

Dear Patron:

Although Mineral Springs played 10 games this past football season from September 17th until its last game of the season November 17th, only 5 of these are listed due to limited space. We think these are the most outstanding and of greatest interest to you.

Sincerely,

R. HALL.

* FOOTBALL HIGHLIGHTS *

M. S. OPENS SEASON WITH A 26-13 WIN OVER JAMESTOWN

The first game of the season was played with Jamestown, September 18 with the Greenwave scoring a 26-13 victory. Touchdowns were made by Cummings, Bovender, Snider and Saylor, who intercepted a pass on the Jamestown 10 yard line and scored the last touchdown of the game for M. S. Larimore made good two of four conversions for extra points. Coach Malcolm was pleased over the showing his club made in its first game.

MINERAL SPRINGS POUNCES JONESVILLE 21-6

This exciting game was played at the Mineral Springs Stadium, September 21, 1951. This was the Waves third game of the season. Touchdowns were scored by Cummings, traveling 25 yards in the last two minutes of the first quarter, by Doss who ploughed over the 6 yard line on a quarterback sneak just before halftime, and Roberts climaxed the Greenwaves' T. D. when he caught a pass from Doss and stepped into the end zone from the 6 yard line. Don Larimore made good 1 of 3 conversions while Bob Craft stole 2 points on a "Safety" just before the last T. D.

GREENWAVE TURNS BACK BUCKIN' ELKS 26-20 AT ELKIN

'Twas an hour a'fore the game
And all o'er the field
'Twas so cold and so windy
'Twas hard to hold still.

It was all worth waiting for, though Mineral Springs became the victor over Elkin with a 26-20 win.

Fullback Monk traveled 35 yards for a third period touchdown to give the Greenwave a nonconference victory. The Greenwave unfurled a dazzling passing attack when Doss rifled a 20 yard pass to Swartzel who caught the ball on the 20 and pranced into the end zone. Cummings scored from the three yard line after 4 defensive drives. Monk scored 2 touchdowns in the game. The team rushed 277 yards and had a 32 yard punting average.

MINERAL SPRINGS VS. HANES

Score: Hanes 13—M. S. 0.

Mineral Springs played their second game of the season October 13, at Bowman Gray Stadium with Hanes. The Wave held the Dragons to a non-score in the first half of the game but Hanes scored in the 3rd quarter. Doss connected on four consecutive passes to ends Swartzel and Snider just before the half ended. Roberts kept Hanes with its back to the wall with a 33.6 punting average in the first half.

FLASH!!! M. S. CAPTURES FORSYTH 11 MAN FOOTBALL TITLE

"Brrrrrrrrrr! How cold it is!" This was the most frequent sound that Saturday night, November 2 at Walkertown, as the wind whipped the faces of about 400 fans. Mineral Springs played a fine game. The final score was: M. S. 14, Walkertown 0. Touchdowns were scored by the following boys: Monk and Cummings.

BOYS' BASKETBALL

Larimore

Watkins

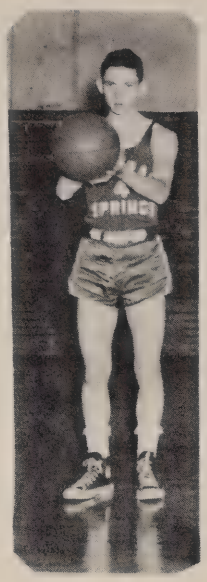

Boles

Ibraham

Doss

Bovendor

Winebarger

Saylor

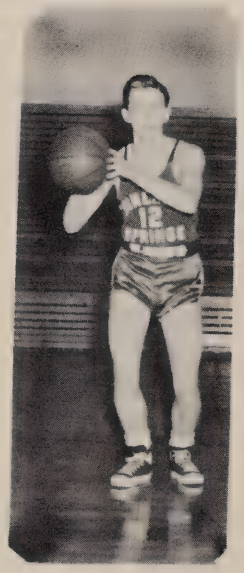

Bailey

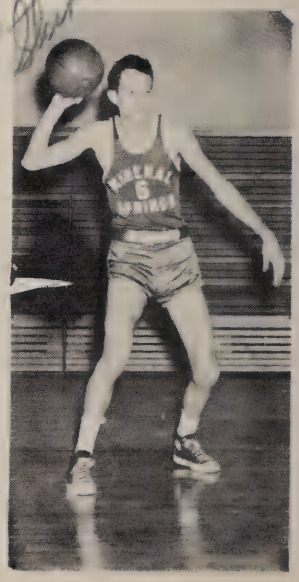

Hutchins

Wave Beats Old Town In Twin Bill

By Ronnie Hall

Mineral Springs boys and girls opened up their season with twin wins over Old Town here last night.

The Green Wave girls won the opener, 22-14, and the boys got rolling in the last half to win the nightcap, 53-28.

The girls game was also close in the first half with Wilma Sheek leading her team to a 9-8 lead at halftime and then pulling it further ahead in the early minutes of the second half. The score was 4-4 at the first quarter, but the Wave girls had stretched it to 19-11 by the three-quarter mark. Sheek had 14 for the winners.

Mount Airy Loses AA Tilt, 32-24

By Ronnie Hall

Mineral Springs boys broke into column in the Western AA race by downing Mount 32-24, at the Mineral Springs gym last night.

The Green Wave girls rolled to fourth straight win as they beat the girls from the Granite 23, behind the 24-point job of Collins.

This game was never very close, the home team running a 13-7 lead at the first and outscoring the visitors in every period thereafter.

Mount Airy led for most of the

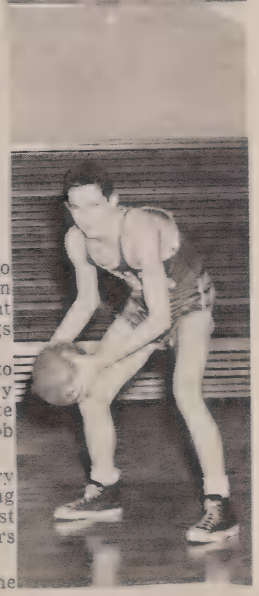

Swartzel Tops Scoring In Two Tilts

By MARY GARBER

Mineral Springs got off to a go start last week on its basketb season. First, the Green Wa whipped Old Town, 53-28, and th they came back to lick the defer ing county champions from Lew ville, 57-37.

Turns Ba Walkerto

Don Lafferty [illegible]

Bill Bovender seared with 28 points to lead Springs to a 57-31 Class ference vic[illegible]

Mineral Springs Scores Early

Leading Scorer

Ronnie Swartzel, Mineral Springs forward, led the offensive play for the Green Wave last week as he scored 32 points in two games, against Old Town and Lewisville. Swartzel has been voted player-of-the-week by basketball coaches in the city.

Green Wave Wins

The Basketeers

Foster

West

Caudle

West

Lester

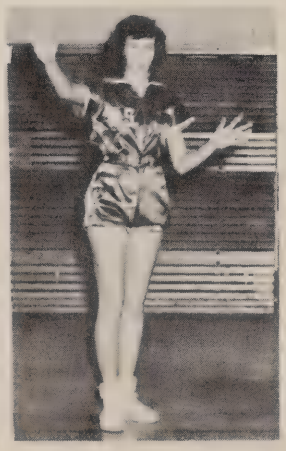

Parks

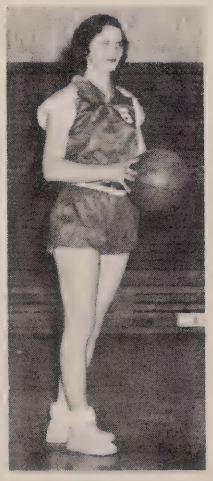

Styers

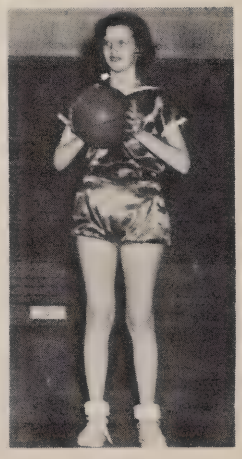

Evans

Marion

James

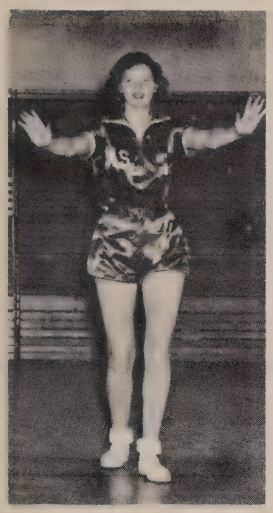

Collins

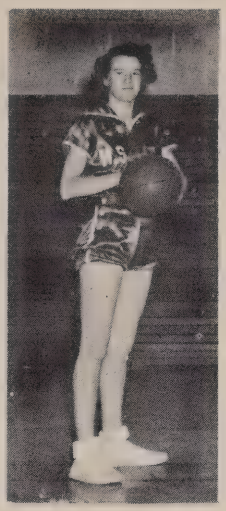

Williams

Mecum

Layman

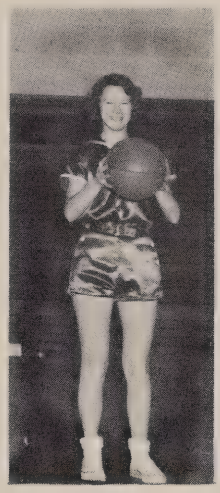

Sheek

Coach Gerringer

West, Sheek, Parks, Lester, Evans, Layman, James, Collins, Foster, West, Marion, Williams, Mecum, Styers, Caudle.

Reserves

Barger

Johnson

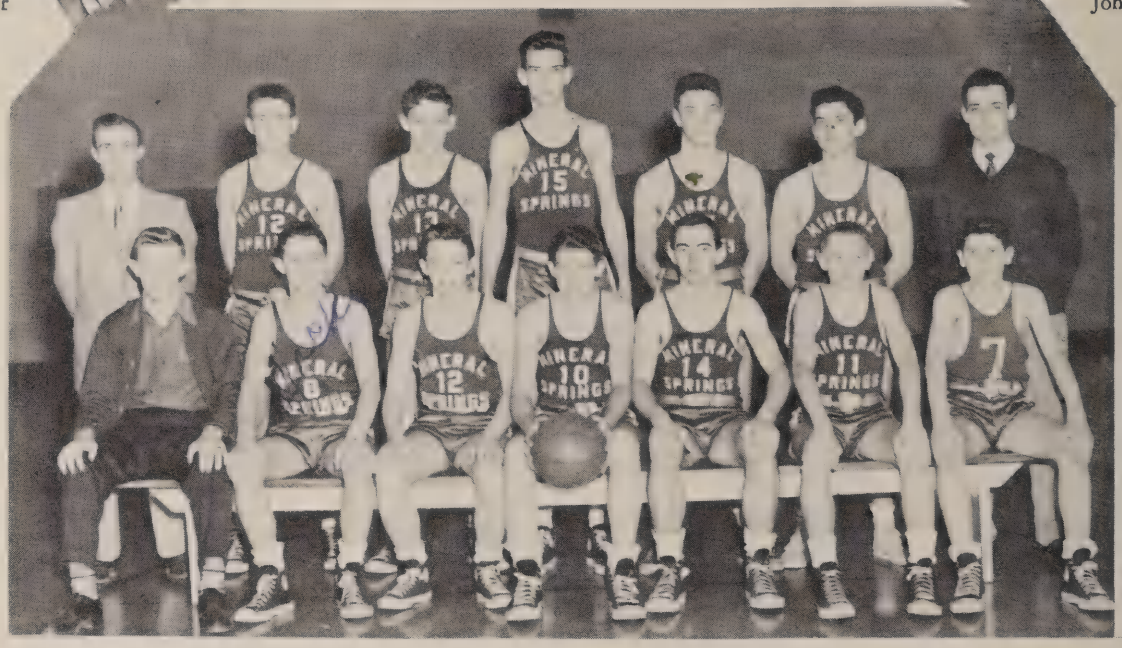

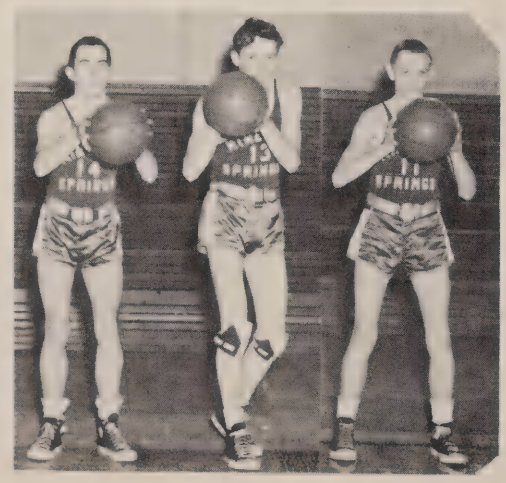

Queen Dezarn Inabinet

Davis

Bailey

Torrie Foster

JUNIOR VARSITY TEAMS (BASKETBALL)

Boys:
Tommy Myers
John Tesh
Larry Welch
Herman Swartzel
Tony Davis
Bill Huls
Jack Burcham
Gary Hancock
Harold Elliott
Richard Hall
Earnest Whitman
Bill Carroll
David White
Tommy Baynes
James Salmon
Bill Collins
Don Smith
Bobby Lewis
George Trask

Coaches Malcolm and Cartwright

Girls:
Madge Fulp
Barbara Burton
Toby Jolly
Brenda Badgett
Lucille Barkley
Ruth Rash
Jean West
Dot Swisher
Mary Ruth Brown
Nancy Snow
Ruth Kallam
Jo Ann White
Jackie Burchette
Nancy Davis
Mary Lou Joyce

BARBARA WRIGHT

JIMMY BOYLES

Manager

INTRAMURAL CHAMPS

Daniel Beaver, Jimmy Wall, A. T. Watkins, Bill Bracken,
Kenneth Kirby, Gene Winebarger, Buddy Cox

Willard's Billards

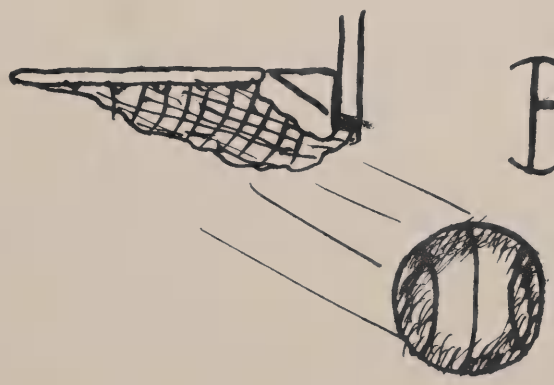

GIRLS' MONOGRAM & GIRLS' INTRAMURAL

MS
MS
MS

Monk, Doss, Welch, Saylor, Coach Malcolm

DICK WELLS
School Photographer

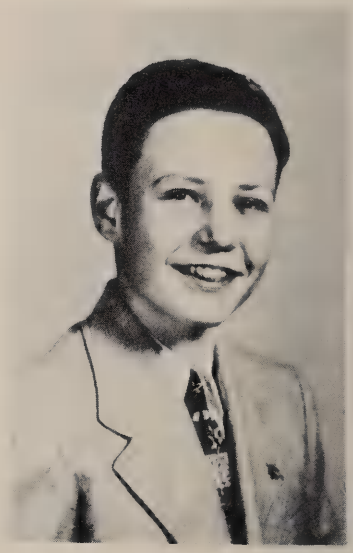

JIM MATTHEWS
Official Scorer

Mountain dew!!

"Some Sunday morning"

Strike three, you're out.

Love my dog!

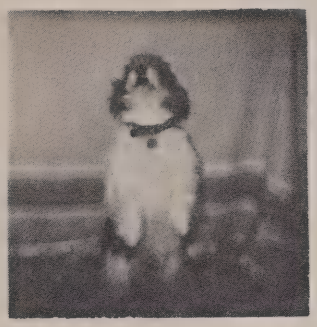

"Sitting pretty"

Let's get goin'!

"That lonesome road."

Reading funnies.

Smile!!

Oh! that smile.

Is it love?

"Always together

Spring is here!

Wishing!!!

Lovers!

"It must be spring"

Beware of those eyes!

Just kids!

NO FOOLIN
STOP

SNAPSHOTS

YOUTH FOR CHRIST

A series of programs sponsored by the Key Club and Student Council were presented in the auditorium the week preceding the Preaching Mission. A number of ministers came and gave talks. Mr. Hal Shoemaker led the student body in some choruses. Students greatly enjoyed these songs and talks by the ministers.

THE OSCAR

Presented

To

MRS. ALICE WHITE

for her

consistent outstanding performance in the culinary department of M. S. H. S. and for her sincere thoughtfulness for every student and teacher.

With love

MINERAL SPRINGS STUDENTS.

ANNUAL STAFF

Left to right: Barbara Jane Bryant, Lucille Barkley, Jewell Williams, Martha Simmons, Jean White, Barbara McInnis, Jean Jackson, Mary Alice Comer, Peggy Mustin, Betty Lou Walker, Nancy Barnes. Not pictured: Shirley Evans.

Buddy Cox, Art Editor; Ronnie Hall, Sports Editor

AUTOGRAPHS

Jackie,
I'm wishing you
the very best in life
May success, happiness
and good health be yours
always.
Juita Jane

The best of luck to
a real sweet and
cute girl. I have
enjoyed being in your
algebra class with you.
Love ya!
Alvia Lee

Best wishes
to a wonderful
girl.
Kelly Lean

Jackie
you are a
smart girl and I hope
you will succeed in
the future.
Love Beverly.

Jackie
you are very cute and
sweet and I wish you a
lot of happiness
in the future. Ya!
Love
Gene

The best of luck
to a nice sweet girl
Peggy Farmer

Jackie
Have a very nice
time. I guess that
is many friends!
Many more friends!

Best of Luck
and wishes to
a sweet girl.
I have enjoyed
being with you
this year!
Juita Sparks

AUTOGRAPHS

Best of luck to
you and your
drum. May you
always succeed
in every thing
you do.
Love,
Pat Cramer

Luck and many happy
years to come Raymond Lundell

Best wishes to a
good girl
Denny
Fordham

Lots of luck to a girl
whom I like very
much. I have enjoyed
being with you this
year. Barbara Tuttle

Lots of luck
to a very nice girl!!
Richard Buchan

Lots of luck
to a very
nice girl.
Arthur Byerly

Best wishes to a very nice
girl. I wish you could straighten
Pat out. I wish you success in the future.
Larry Welch.

May your life be filled
with happiness
Pauline
Stott

It has been
swell knowing
you
Jimmie Moore

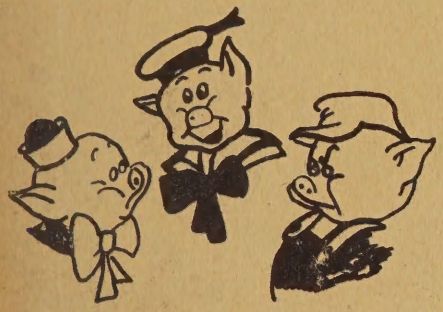
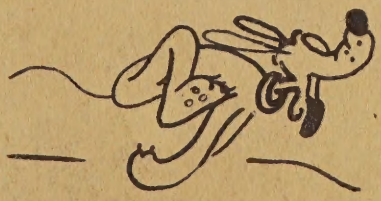
Jackie you are a very sweet student and I have enjoyed having you as a classmate. Shirley Pressnell